

1 PRIEDAS. Grafinė medžiaga

1.1 Priedėlis. Oro teršalų sklaida

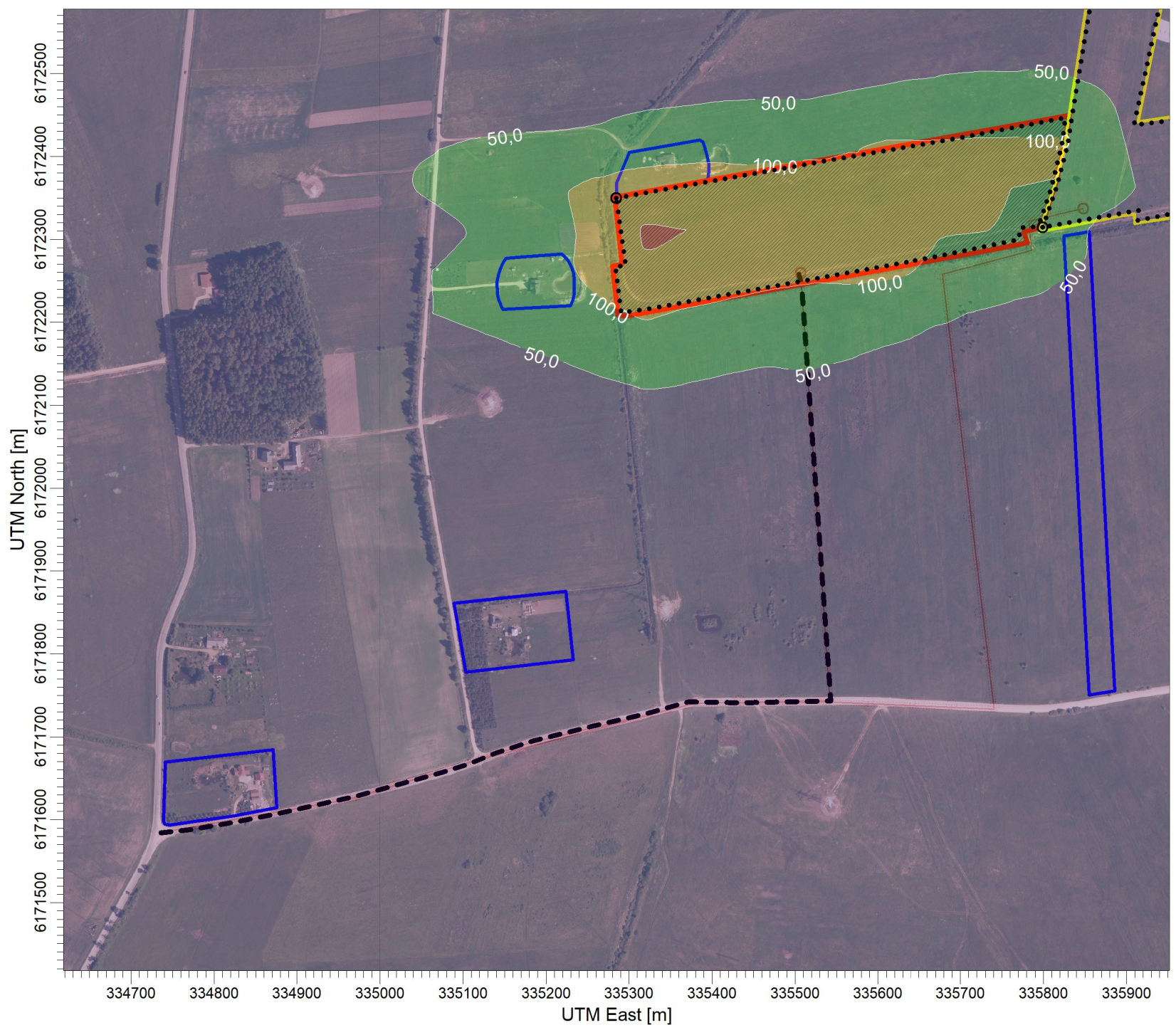

ug/m³

PLOT FILE OF HIGH 1ST HIGH 8-HR VALUES FOR SOURCE GROUP: PUV
Max: 153,2 [ug/m³] at (335318,00, 6172311,00)

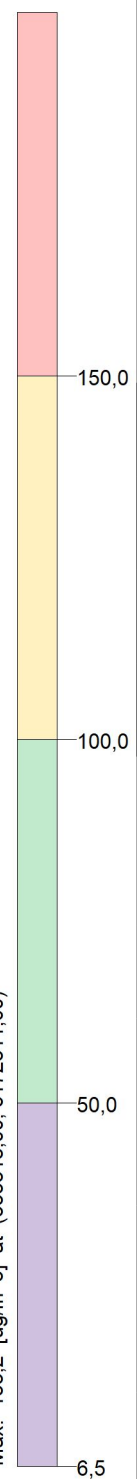

SOURCES:

4

RECEPTORS:

900

OUTPUT TYPE:

Concentration

MAX:

153,2 ug/m³

COMPANY NAME:

UAB "Infraplanas"

DATE:

2024-03-13

SCALE:

1:6.500

0

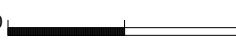

PROJECT NO.:

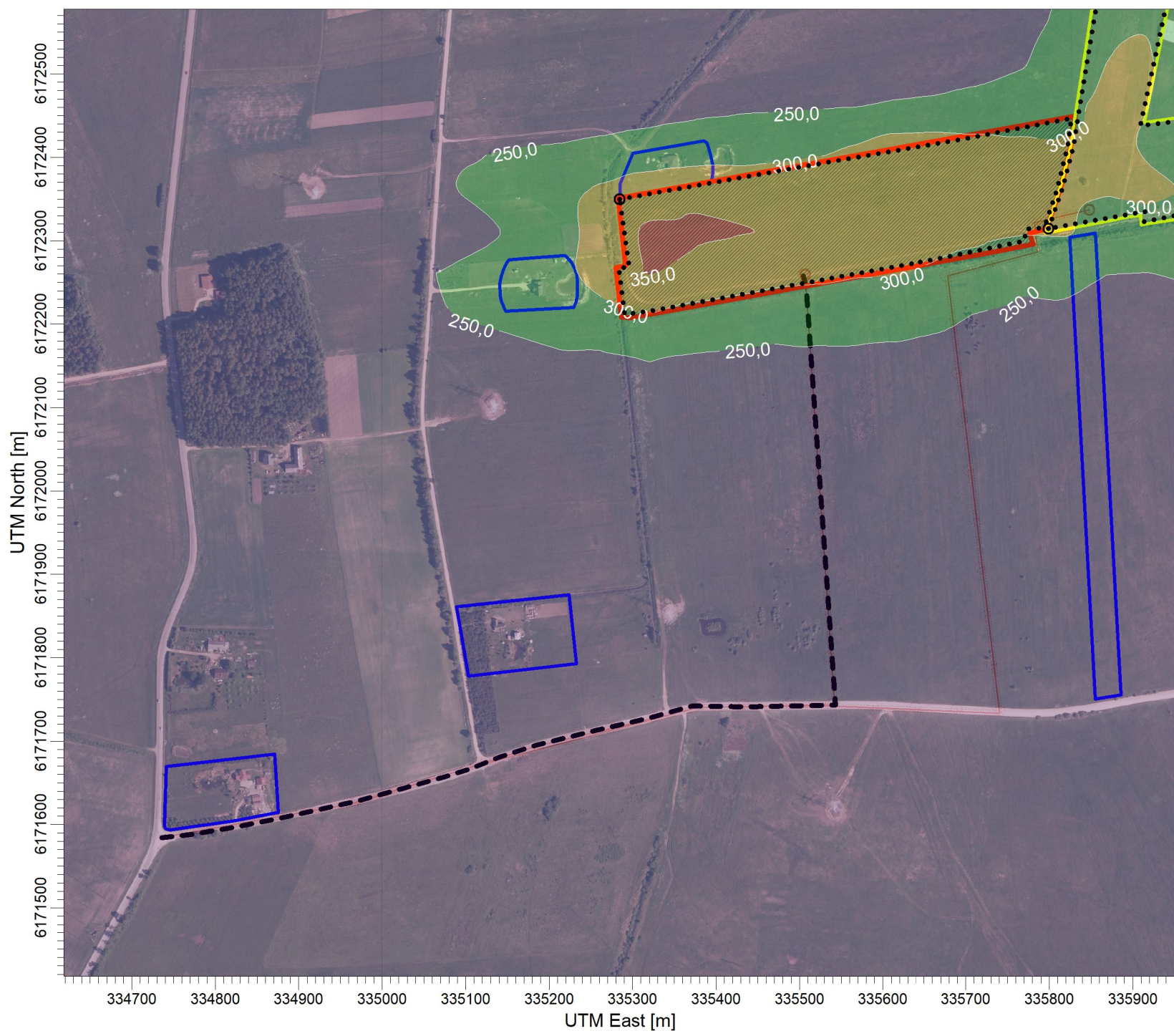

ug/m³

PLOT FILE OF HIGH 1ST HIGH 8-HR VALUES FOR SOURCE GROUP: ALL
Max: 358,3 [ug/m³] at (335318,00, 6172311,00)

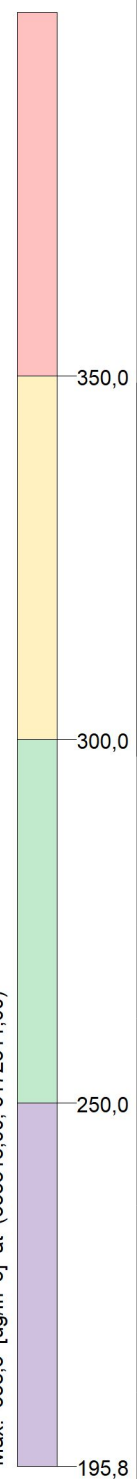

SOURCES:

4

RECEPTORS:

900

OUTPUT TYPE:

Concentration

MAX:

358,3 ug/m³

COMPANY NAME:

UAB "Infraplanas"

DATE:

2024-03-13

SCALE:

1:6.500

0

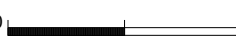

0,2 km

PROJECT NO.:

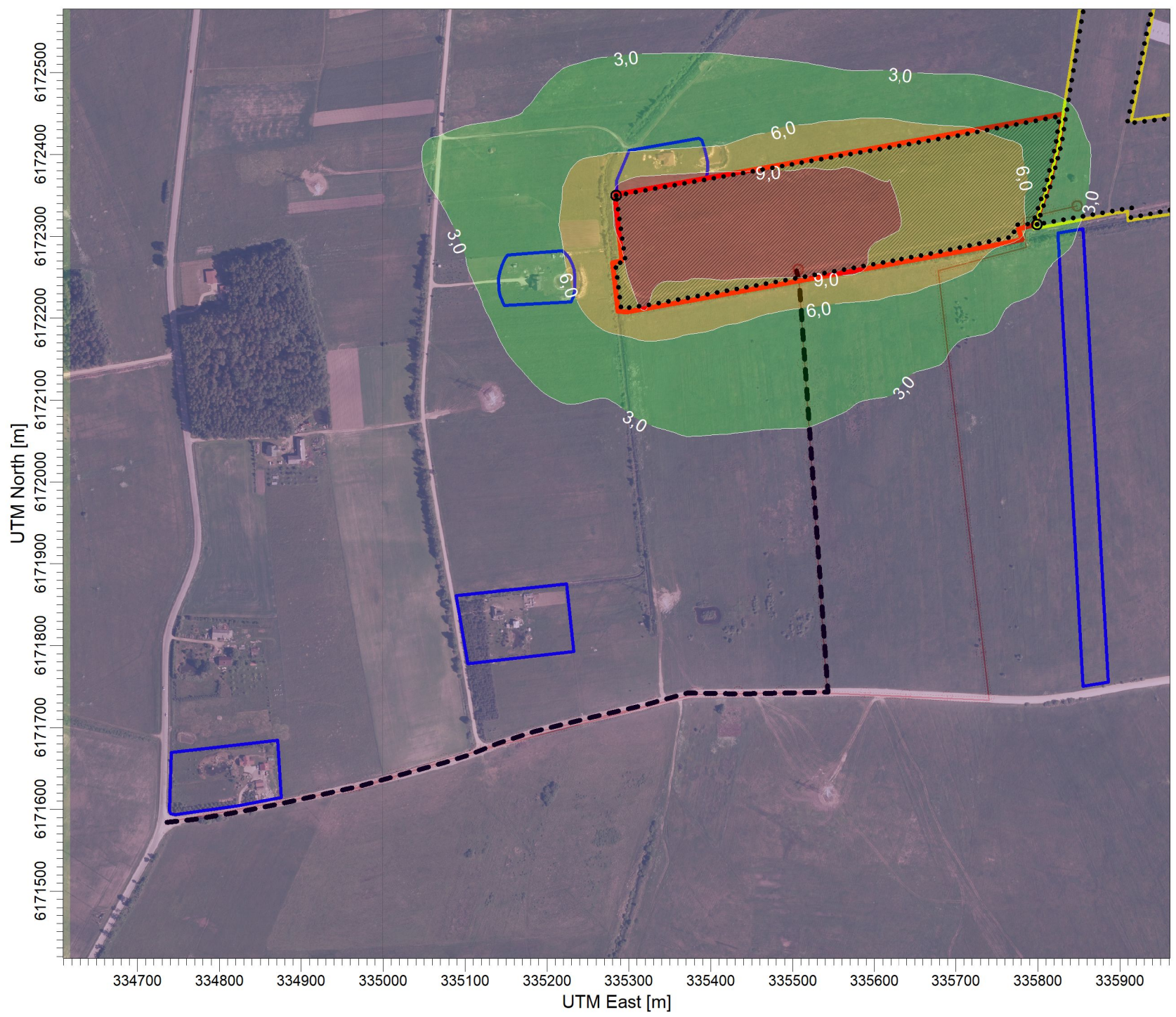

ug/m³

PLOT FILE OF 98.50TH PERCENTILE 1-HR VALUES FOR SOURCE GROUP: PUV
 Max: 10,7 [ug/m³] at (335418,00, 6172361,00)

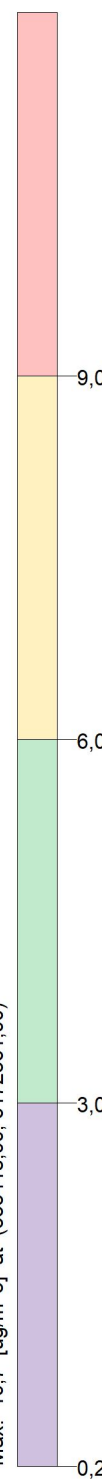

SOURCES:

4

RECEPTORS:

900

OUTPUT TYPE:

Concentration

MAX:

10,7 ug/m³

COMPANY NAME:

UAB "Infraplanas"

DATE:

2024-03-13

SCALE:

1:6.500

0

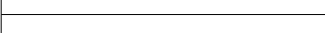

PROJECT NO.:

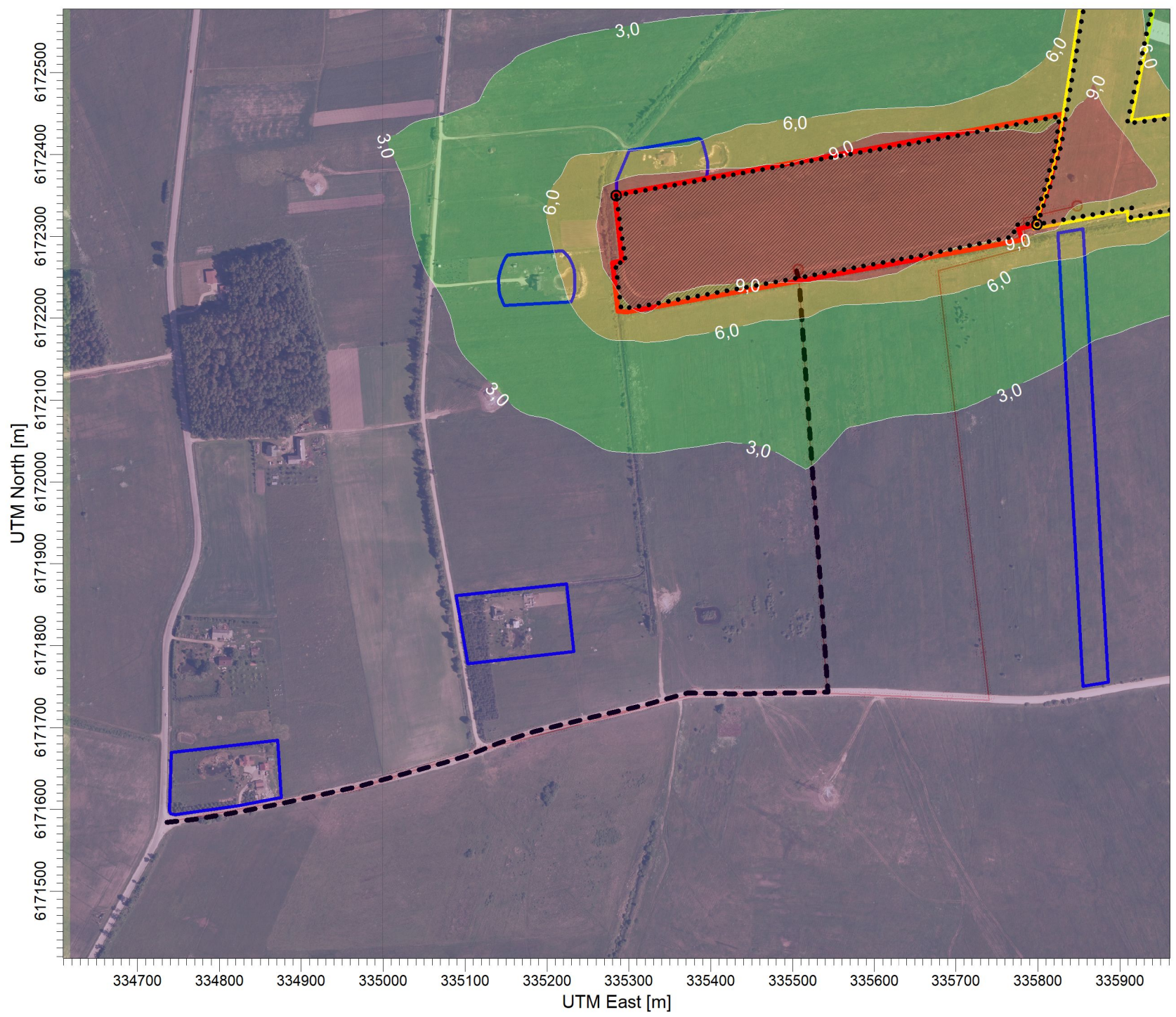

PLOT FILE OF 98.50TH PERCENTILE 1-HR VALUES FOR SOURCE GROUP: ALL
Max: 11,1 [ug/m^3] at (335618,00, 6172361,00)

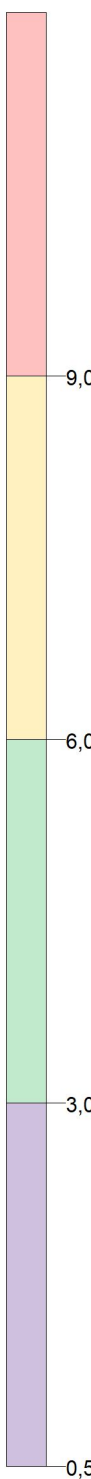

SOURCES:

4

RECEPTORS:

900

OUTPUT TYPE:

Concentration

MAX:

11,1 ug/m^3

COMPANY NAME:

UAB "Infraplanas"

DATE:

2024-03-13

SCALE:

1:6.500

0

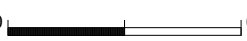

PROJECT NO.:

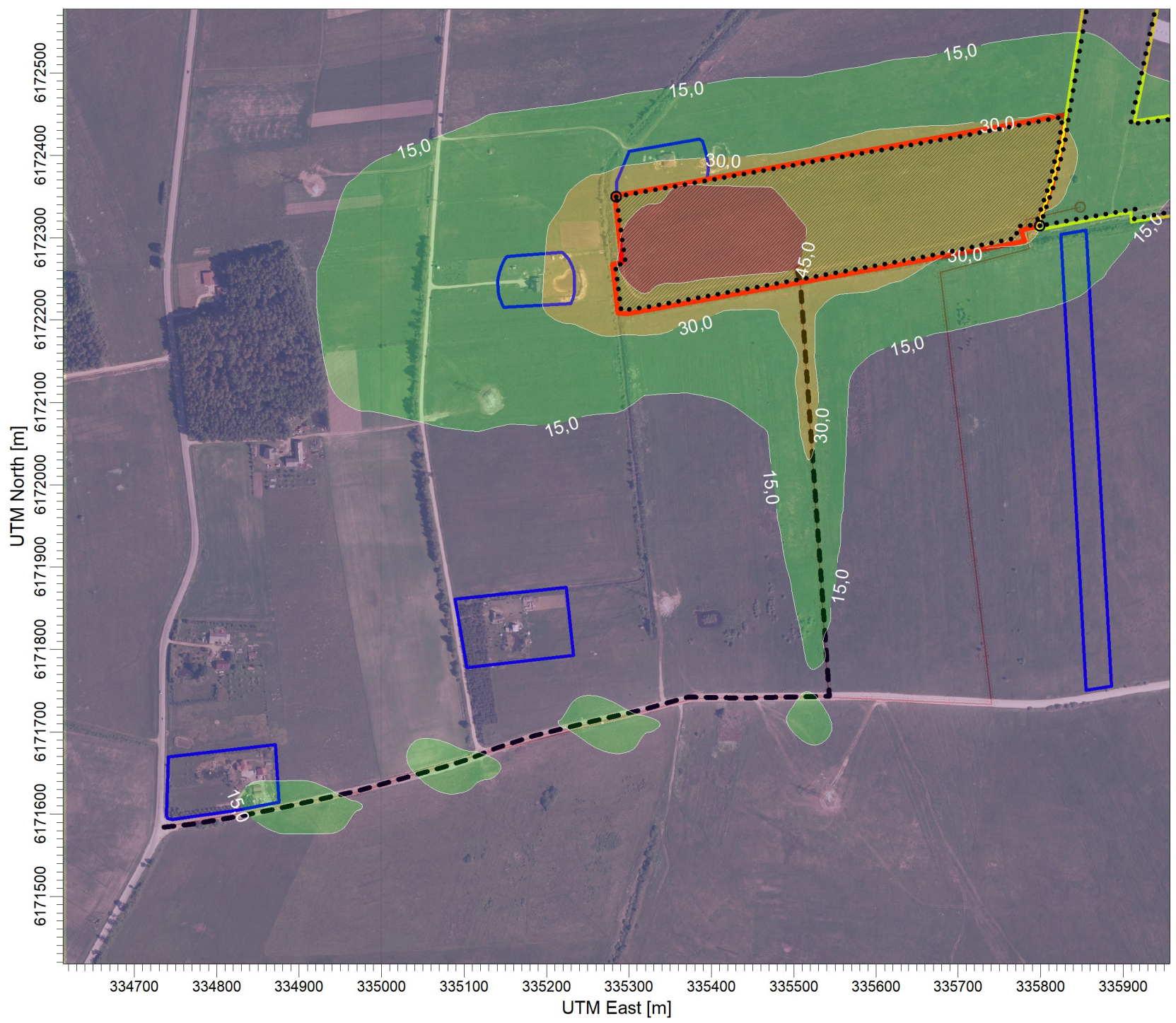

PLOT FILE OF 99.80TH PERCENTILE 1-HR VALUES FOR SOURCE GROUP: PUV
Max: 50,1 [ug/m^3] at (335368,00, 6172261,00)

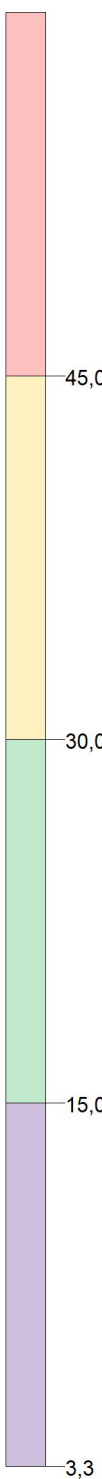

SOURCES:	4
RECEPTORS:	900
OUTPUT TYPE:	Concentration
MAX:	50,1 ug/m^3
COMPANY NAME:	UAB "Infraplanas"
DATE:	2024-03-13
SCALE:	1:6.500
PROJECT NO.:	

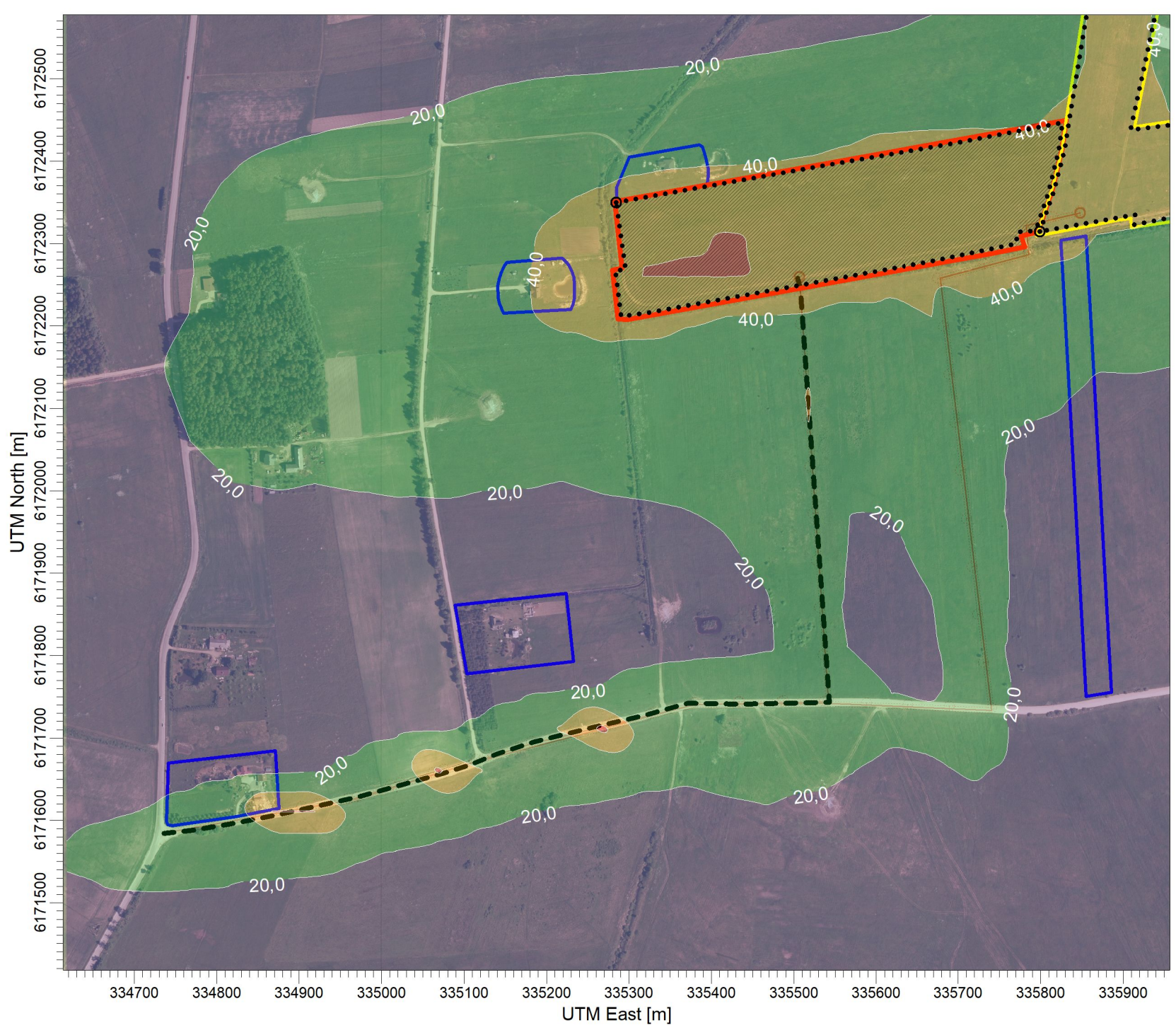

PLOT FILE OF 99.80TH PERCENTILE 1-HR VALUES FOR SOURCE GROUP: ALL
 Max: 63,9 $\mu\text{g}/\text{m}^3$ at (335268,00, 6171711,00)

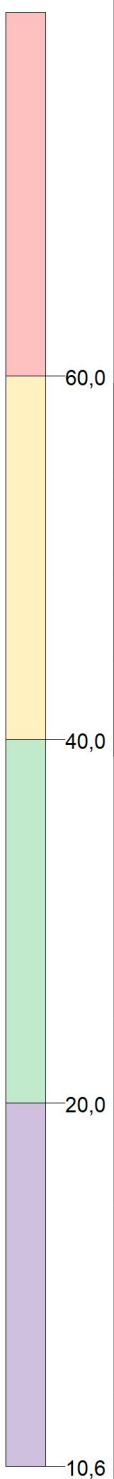

SOURCES:	4
RECEPTORS:	900
OUTPUT TYPE:	Concentration
MAX:	63,9 $\mu\text{g}/\text{m}^3$
COMPANY NAME:	UAB "Infraplanas"
DATE:	2024-03-13
SCALE:	1:6.500
PROJECT NO.:	

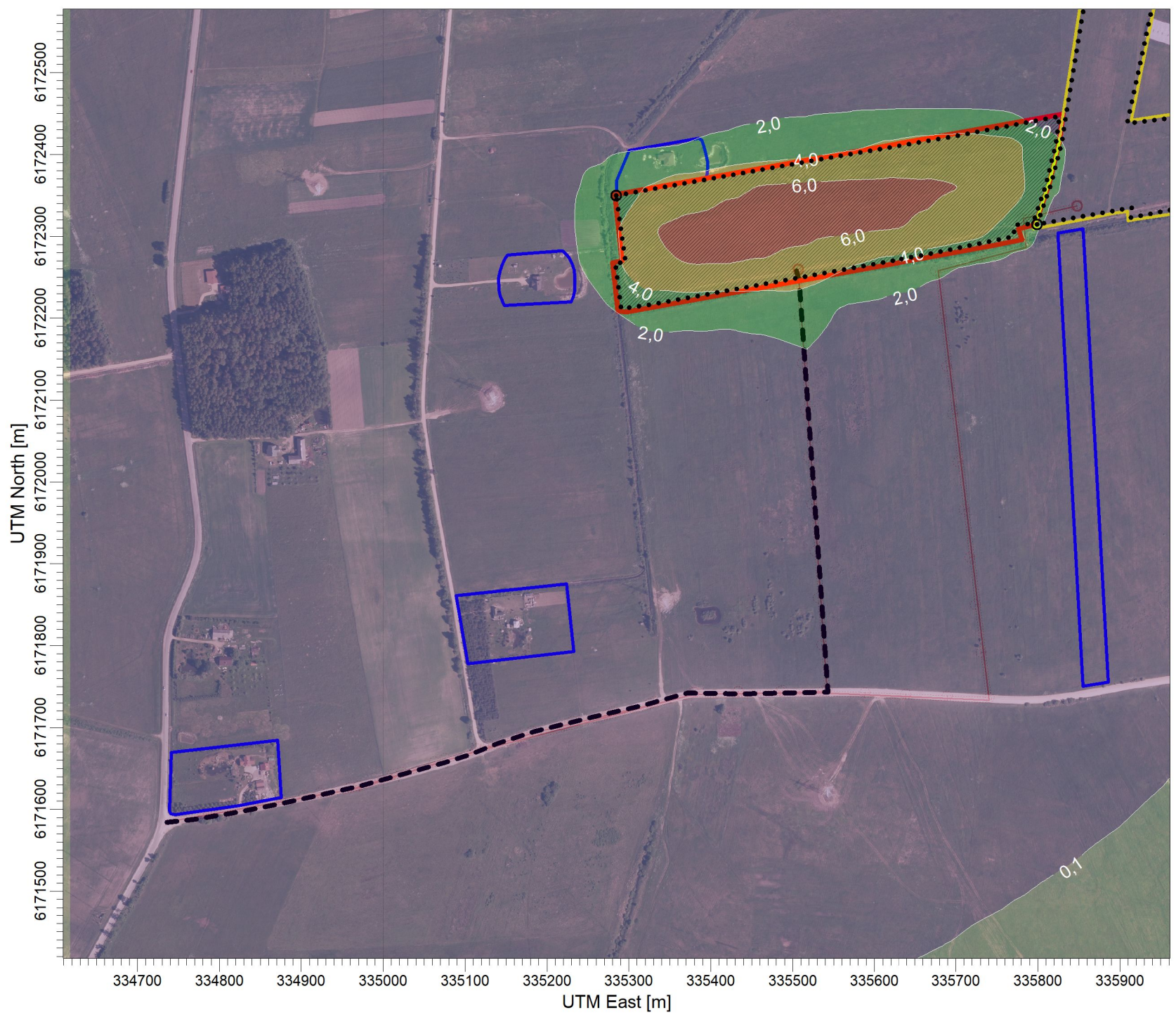

PLOT FILE OF ANNUAL VALUES AVERAGED ACROSS 5 YEARS FOR SOURCE GROUP: PUV
 Max: 6,8 $\mu\text{g}/\text{m}^3$ at (335468,00, 6172311,00)

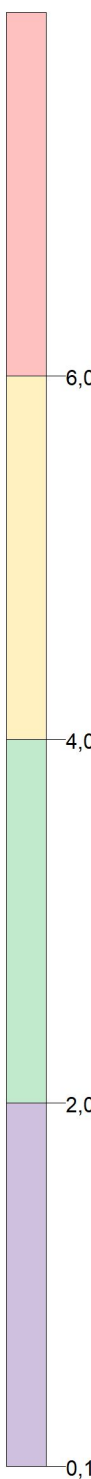

SOURCES:

4

RECEPTORS:

900

OUTPUT TYPE:

Concentration

MAX:

6,8 $\mu\text{g}/\text{m}^3$

COMPANY NAME:

UAB "Infraplanas"

DATE:

2024-03-13

SCALE:

1:6.500



PROJECT NO.:

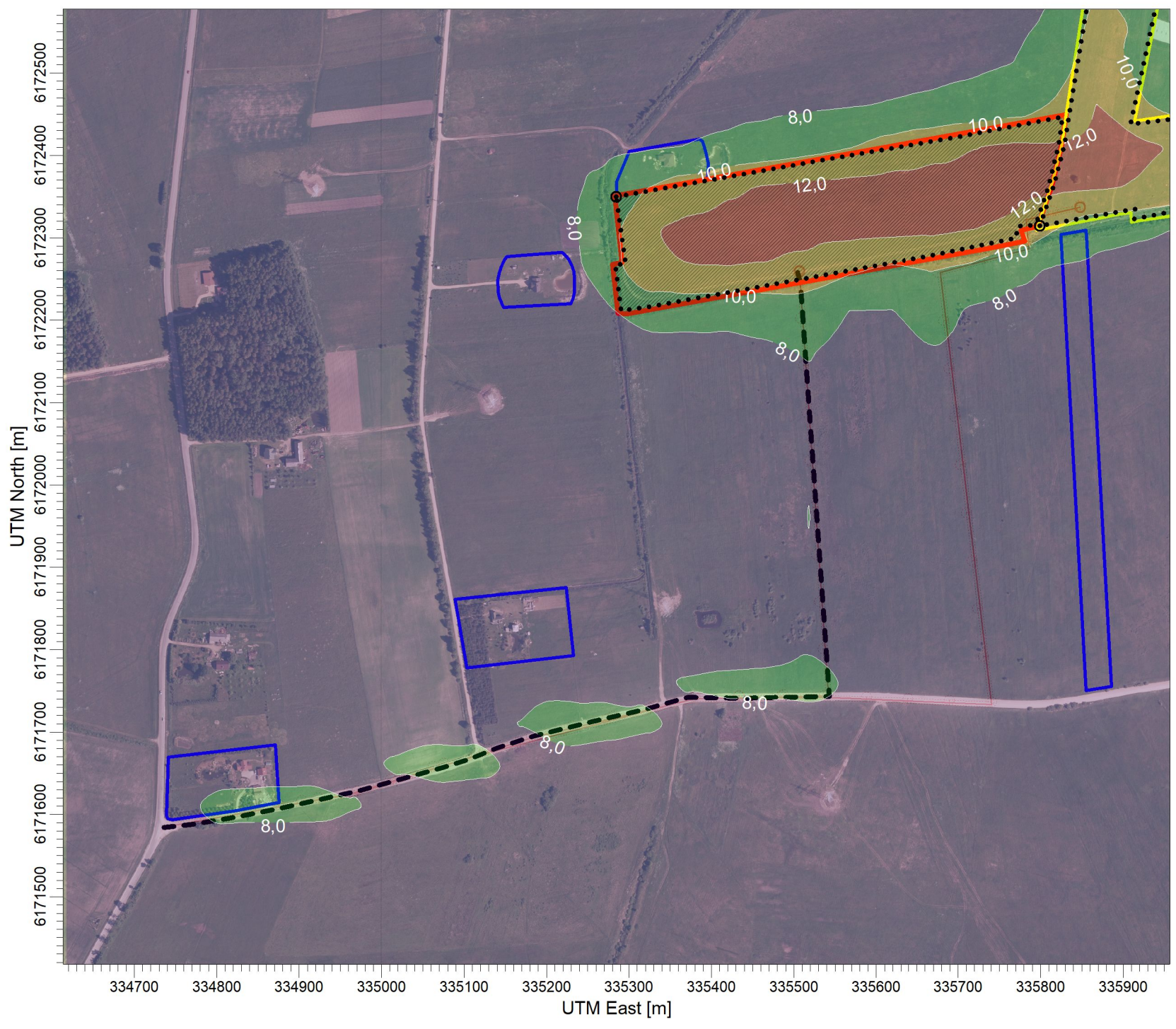

PLOT FILE OF ANNUAL VALUES AVERAGED ACROSS 5 YEARS FOR SOURCE GROUP: ALL
 Max: 12,9 [ug/m^3] at (335668,00, 6172361,00)

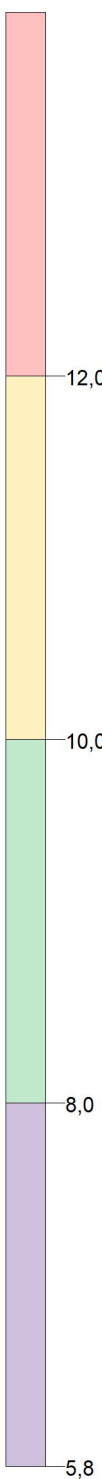

SOURCES:

4

RECEPTORS:

900

OUTPUT TYPE:

Concentration

MAX:

12,9 ug/m^3

COMPANY NAME:

UAB "Infraplanas"

DATE:

2024-03-13

SCALE:

1:6.500

0



PROJECT NO.:

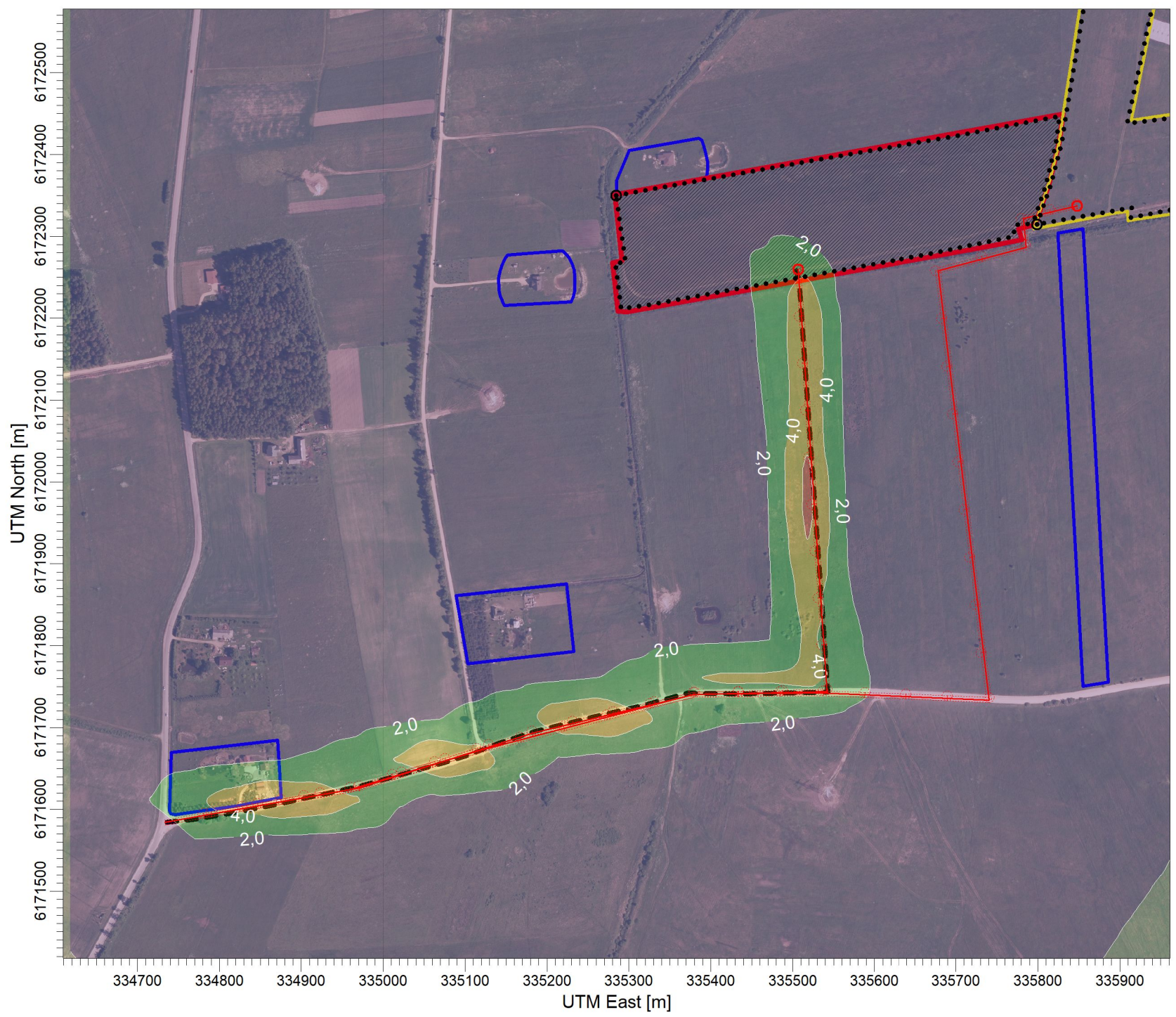

PLOT FILE OF 90.40TH PERCENTILE 24-HR VALUES FOR SOURCE GROUP: PUV
 Max: 6,6 [$\mu\text{g}/\text{m}^3$] at (335518,00, 6171961,00)

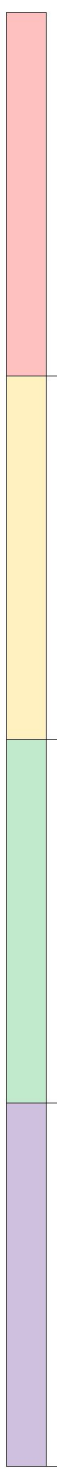

SOURCES:

4

RECEPTORS:

900

OUTPUT TYPE:

Concentration

MAX:

6,6 $\mu\text{g}/\text{m}^3$

COMPANY NAME:

UAB "Infraplanas"

DATE:

2024-03-13

SCALE:

1:6.500

0

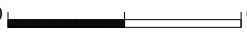

0,2 km

PROJECT NO.:

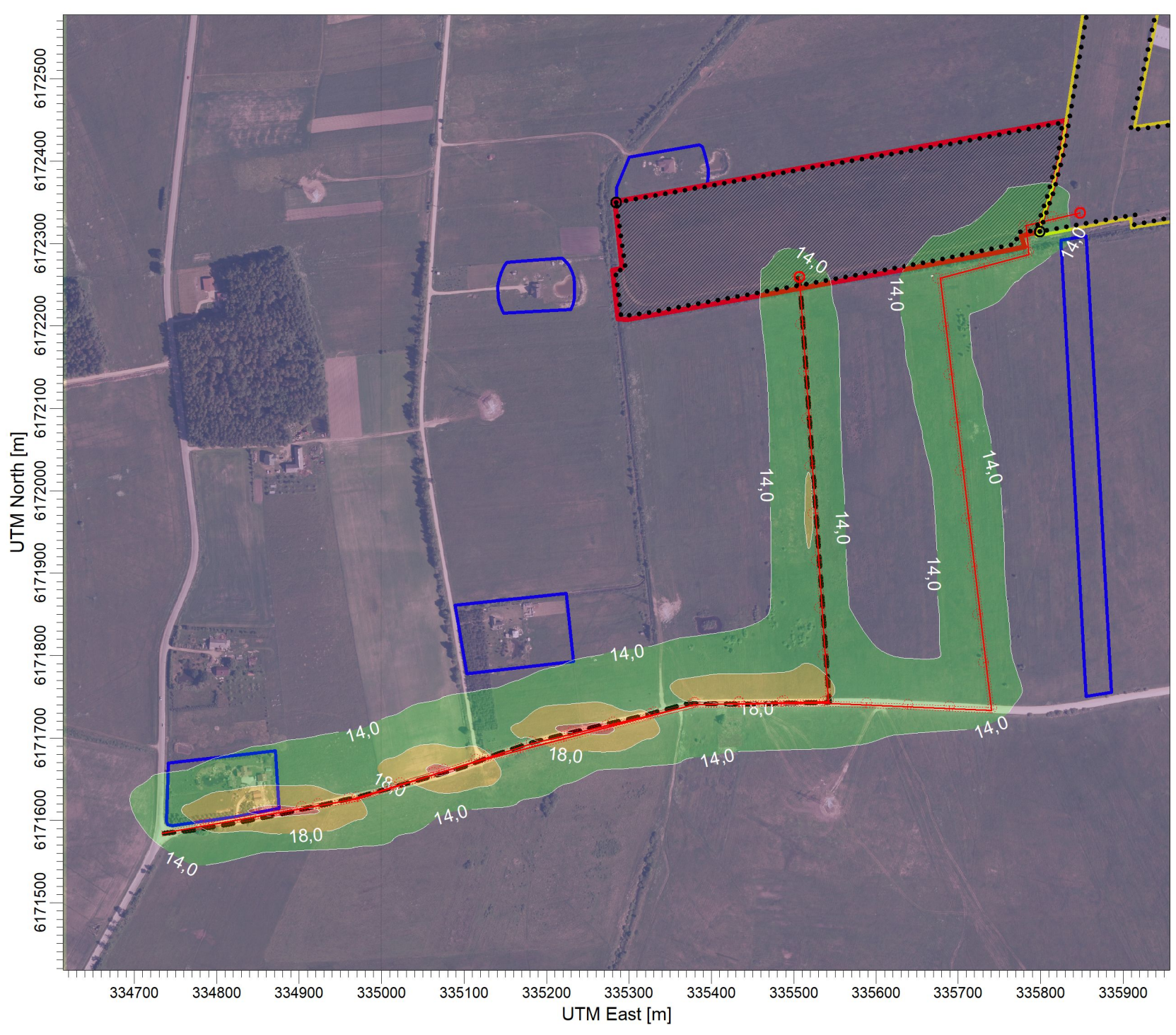

PLOT FILE OF 90.40TH PERCENTILE 24-HR VALUES FOR SOURCE GROUP: ALL
Max: 23,3 [$\mu\text{g}/\text{m}^3$] at (335268,00, 6171711,00)

SOURCES:	4
RECEPTORS:	900
OUTPUT TYPE:	Concentration
MAX:	23,3 $\mu\text{g}/\text{m}^3$
COMPANY NAME:	UAB "Infraplanas"
DATE:	2024-03-13
SCALE:	1:6.500
PROJECT NO.:	

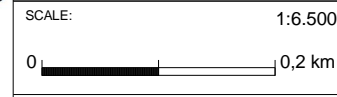

PROJECT TITLE:
Šnaukštų (Klaipėdos r. sav., Dovylių sen., Šnaukštų k.) smėlio ir žvyro telkinio išteklių dalies naudojimo, oro taršos vertinimas

COMMENTS:
 KD10 metinis, be fono.

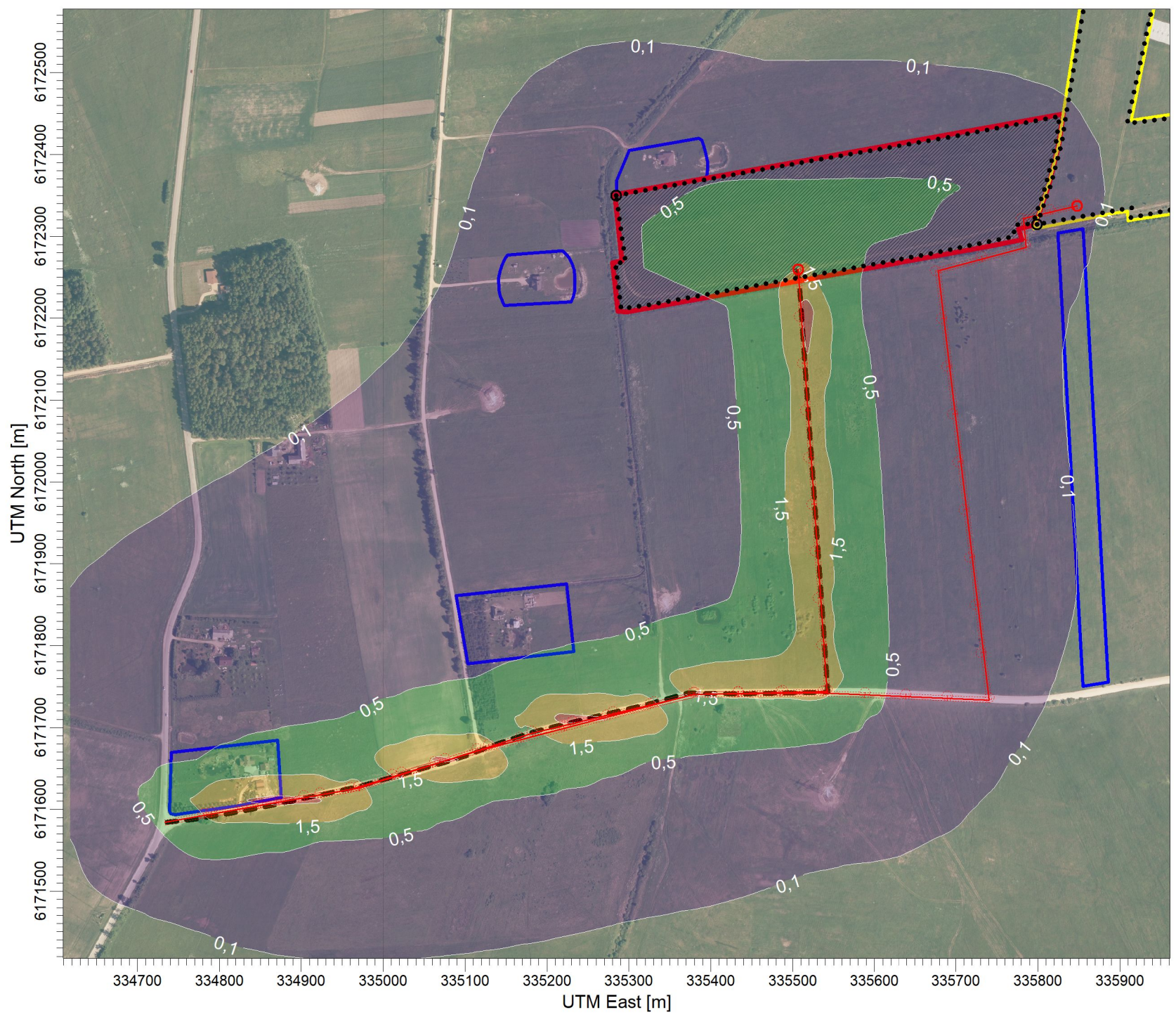

PLOT FILE OF ANNUAL VALUES AVERAGED ACROSS 5 YEARS FOR SOURCE GROUP: PUV
 Max: 2,8 [ug/m^3] at (335518,00, 6172211,00)

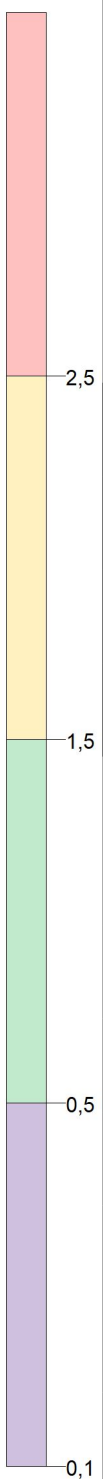

SOURCES:	4
RECEPTORS:	900
OUTPUT TYPE:	Concentration
MAX:	2,8 $\mu\text{g}/\text{m}^3$
COMPANY NAME:	UAB "Infraplanas"
DATE:	2024-03-13
SCALE:	1:6.500
PROJECT NO.:	

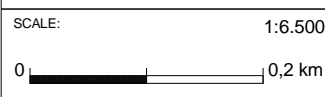

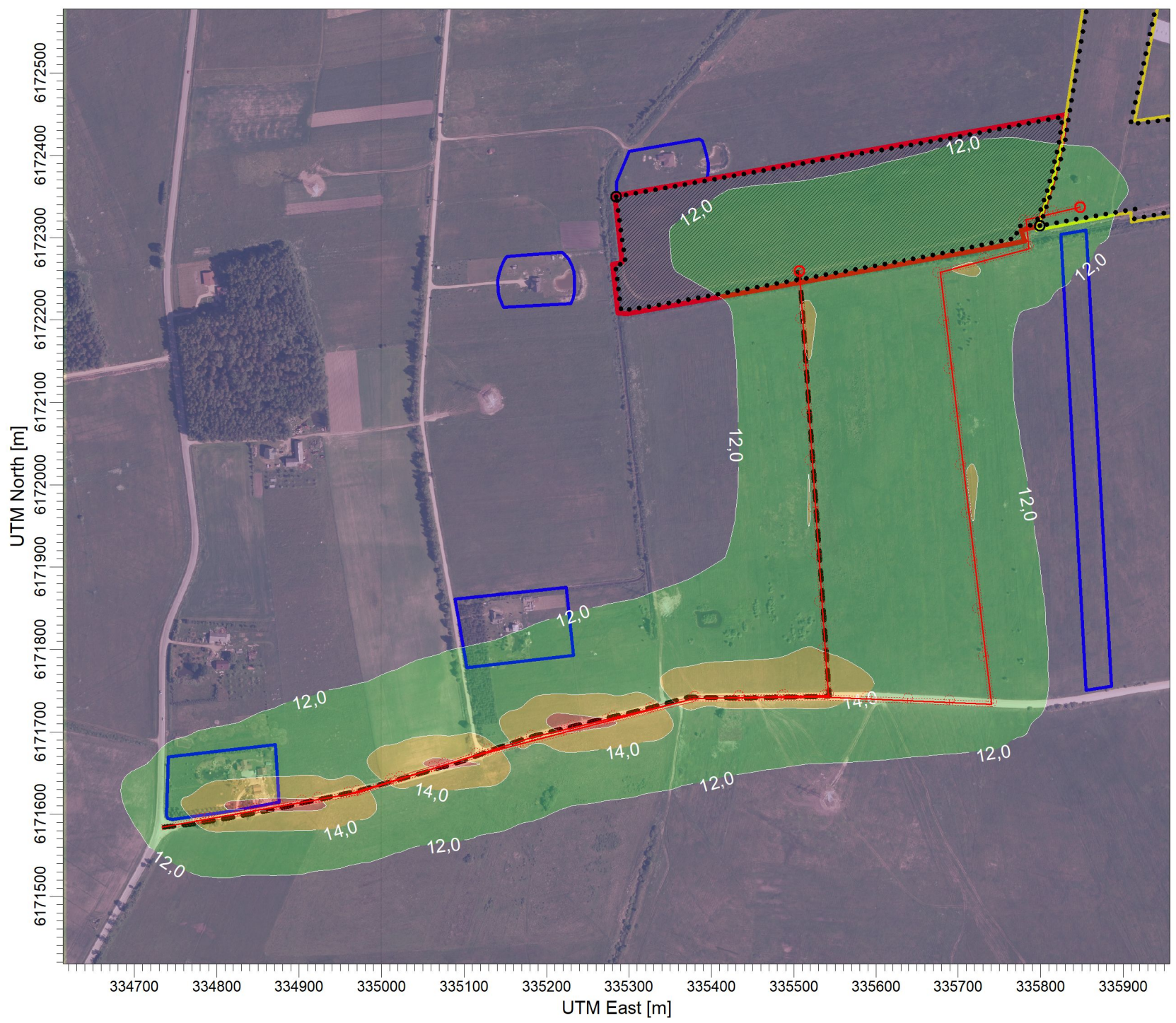

PLOT FILE OF ANNUAL VALUES AVERAGED ACROSS 5 YEARS FOR SOURCE GROUP: ALL
Max: 17,0 [$\mu\text{g}/\text{m}^3$] at (335218,00, 6171711,00)

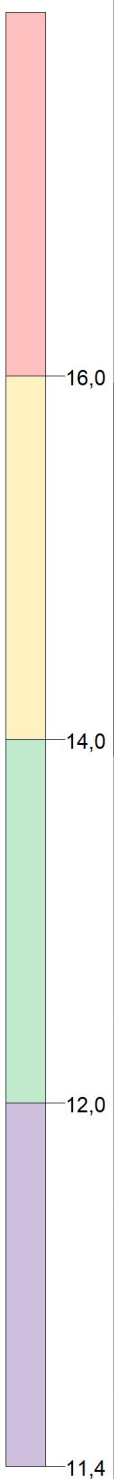

SOURCES:	4
RECEPTORS:	900
OUTPUT TYPE:	Concentration
MAX:	17,0 $\mu\text{g}/\text{m}^3$
COMPANY NAME:	UAB "Infraplanas"
DATE:	2024-03-13
SCALE:	1:6.500
PROJECT NO.:	

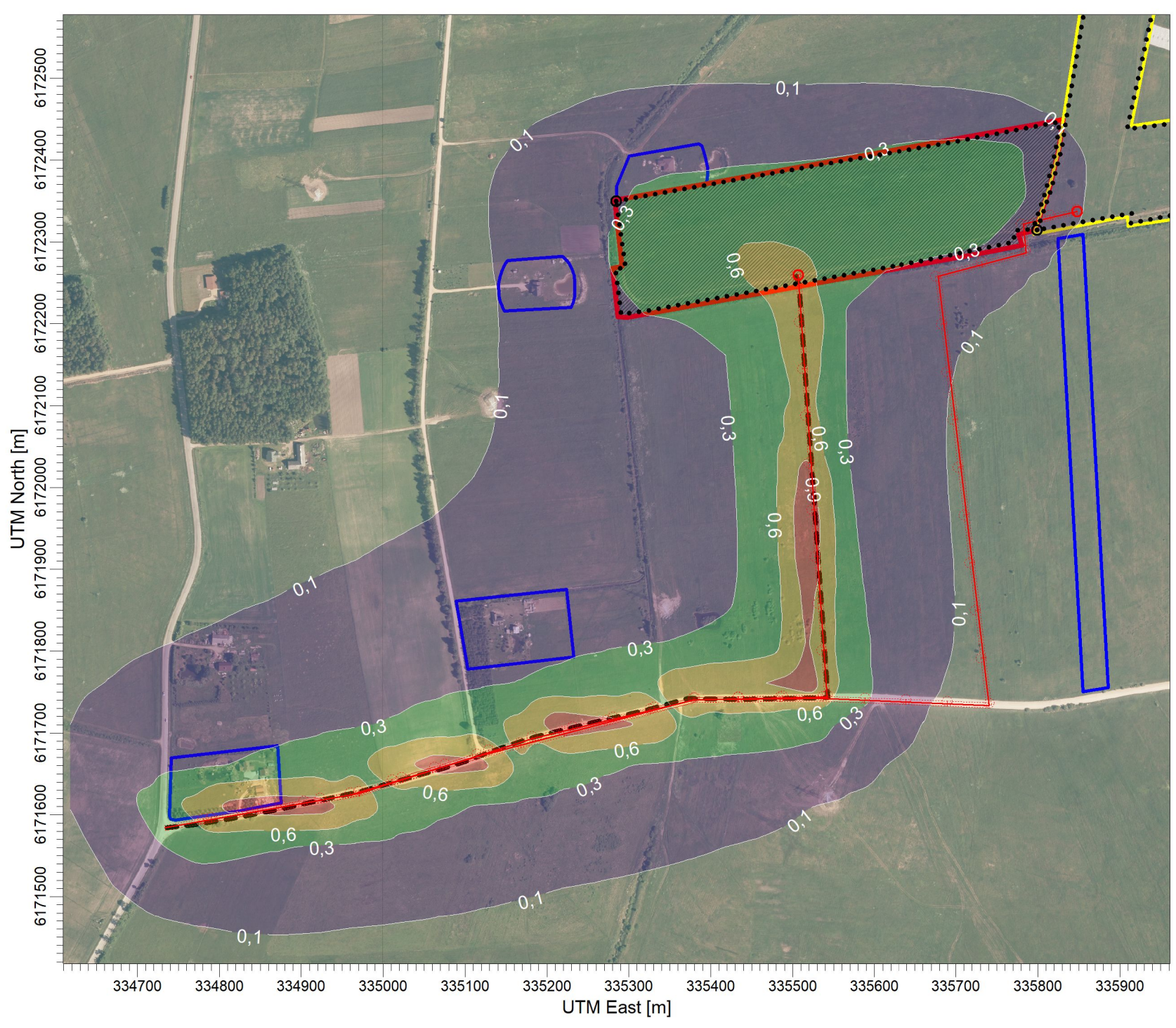

PLOT FILE OF ANNUAL VALUES AVERAGED ACROSS 5 YEARS FOR SOURCE GROUP: PUV
 Max: 1,1 [ug/m^3] at (335518,00, 6171961,00)

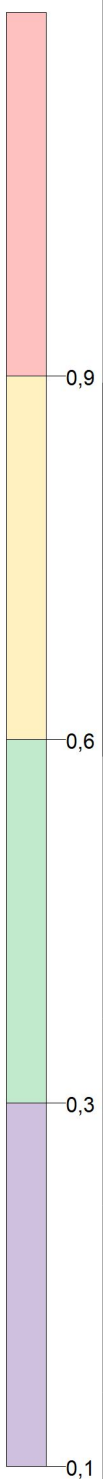

SOURCES:	4
RECEPTORS:	900
OUTPUT TYPE:	Concentration
MAX:	1,1 ug/m^3
COMPANY NAME:	UAB "Infraplanas"
DATE:	2024-03-13
SCALE:	1:6.500
PROJECT NO.:	

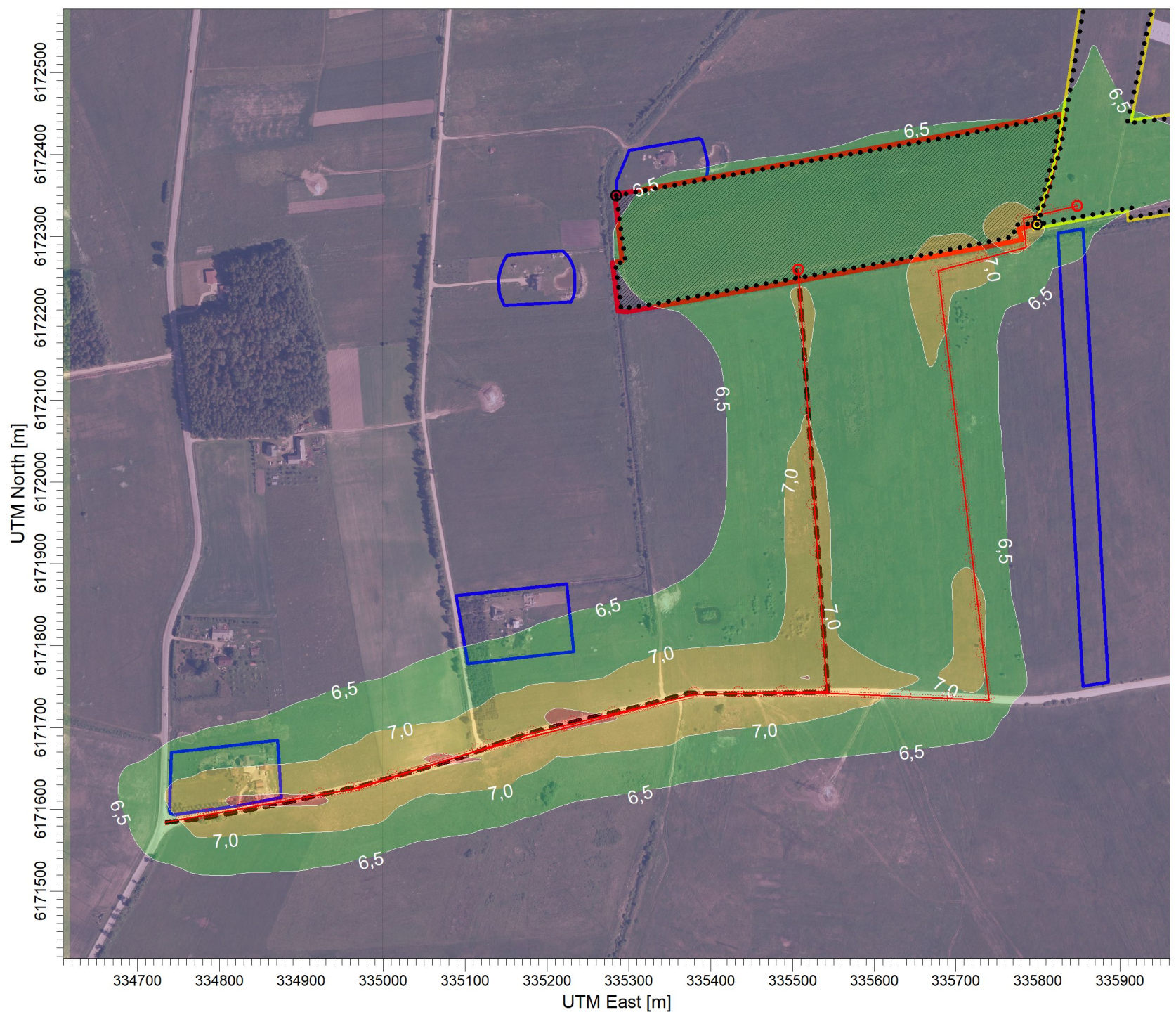

PLOT FILE OF ANNUAL VALUES AVERAGED ACROSS 5 YEARS FOR SOURCE GROUP: ALL
 Max: 8,4 [ug/m^3] at (335218,00, 6171711,00)

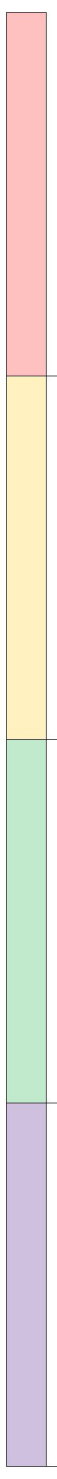

SOURCES:	4
RECEPTORS:	900
OUTPUT TYPE:	Concentration
MAX:	8,4 ug/m^3
COMPANY NAME:	UAB "Infraplanas"
DATE:	2024-03-13
SCALE:	1:6.500
PROJECT NO.:	