

1 PRIEDAS. Grafinė medžiaga

1.1 Priedėlis. Oro teršalų sklaida

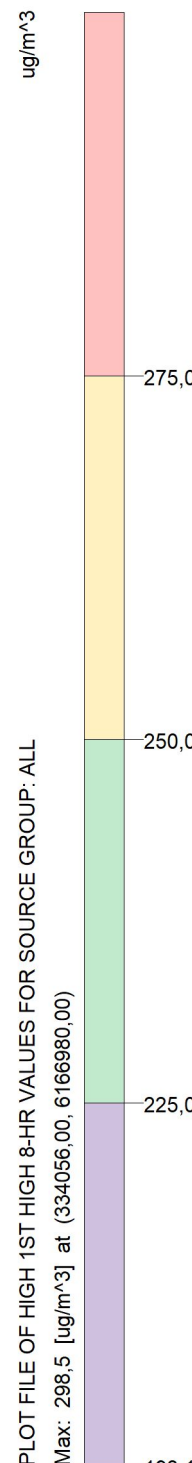

SOURCES:	<b>10</b>
RECEPTORS:	<b>634</b>
OUTPUT TYPE:	<b>Concentration</b>
MAX:	<b>298,5 ug/m^3</b>
COMPANY NAME:	<b>UAB "Infraplanas"</b>
DATE:	<b>2024-01-29</b>
SCALE:	1:10.000
PROJECT NO.:	

PROJECT TITLE:  
**Kojelių (Klaipėdos r. sav., Agluonėnų sen., Kojelių k.) smėlio telkinio dalies naudojimo, oro taršos modeliavimas**

COMMENTS:  
 CO 8 val., su fonu.



PLOT FILE OF HIGH 1ST HIGH 8-HR VALUES FOR SOURCE GROUP: PŪV  
 Max: 56,7 [ $\mu\text{g}/\text{m}^3$ ] at (334905,63, 6166700,66)

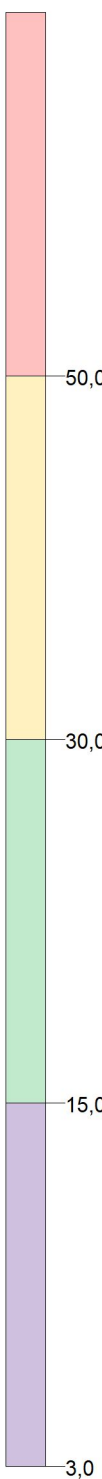

SOURCES:	<b>10</b>
RECEPTORS:	<b>634</b>
OUTPUT TYPE:	<b>Concentration</b>
MAX:	<b>56,7 <math>\mu\text{g}/\text{m}^3</math></b>
COMPANY NAME:	<b>UAB "Infraplanas"</b>
DATE:	<b>2024-01-29</b>
SCALE:	1:10.000
PROJECT NO.:	

PROJECT TITLE:  
**Kojelių (Klaipėdos r. sav., Agluonėnų sen., Kojelių k.) smėlio telkinio dalies naudojimo, oro taršos modeliavimas**

COMMENTS:  
 NO2 1 val., be fono.

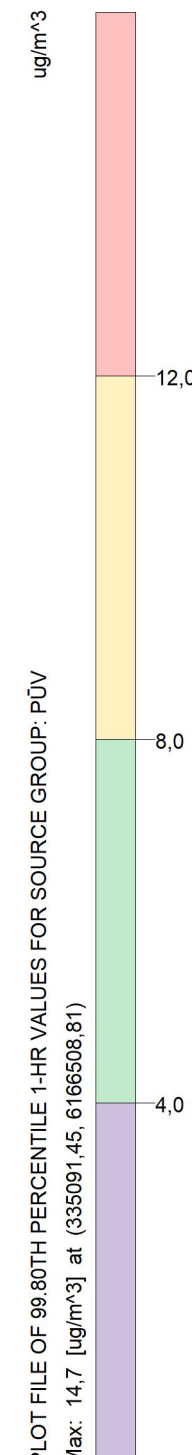

SOURCES:	<b>10</b>
RECEPTORS:	<b>634</b>
OUTPUT TYPE:	<b>Concentration</b>
MAX:	<b>14,7 ug/m<sup>3</sup></b>
COMPANY NAME:	<b>UAB "Infraplanas"</b>
DATE:	<b>2024-01-29</b>
SCALE:	1:10.000
PROJECT NO.:	

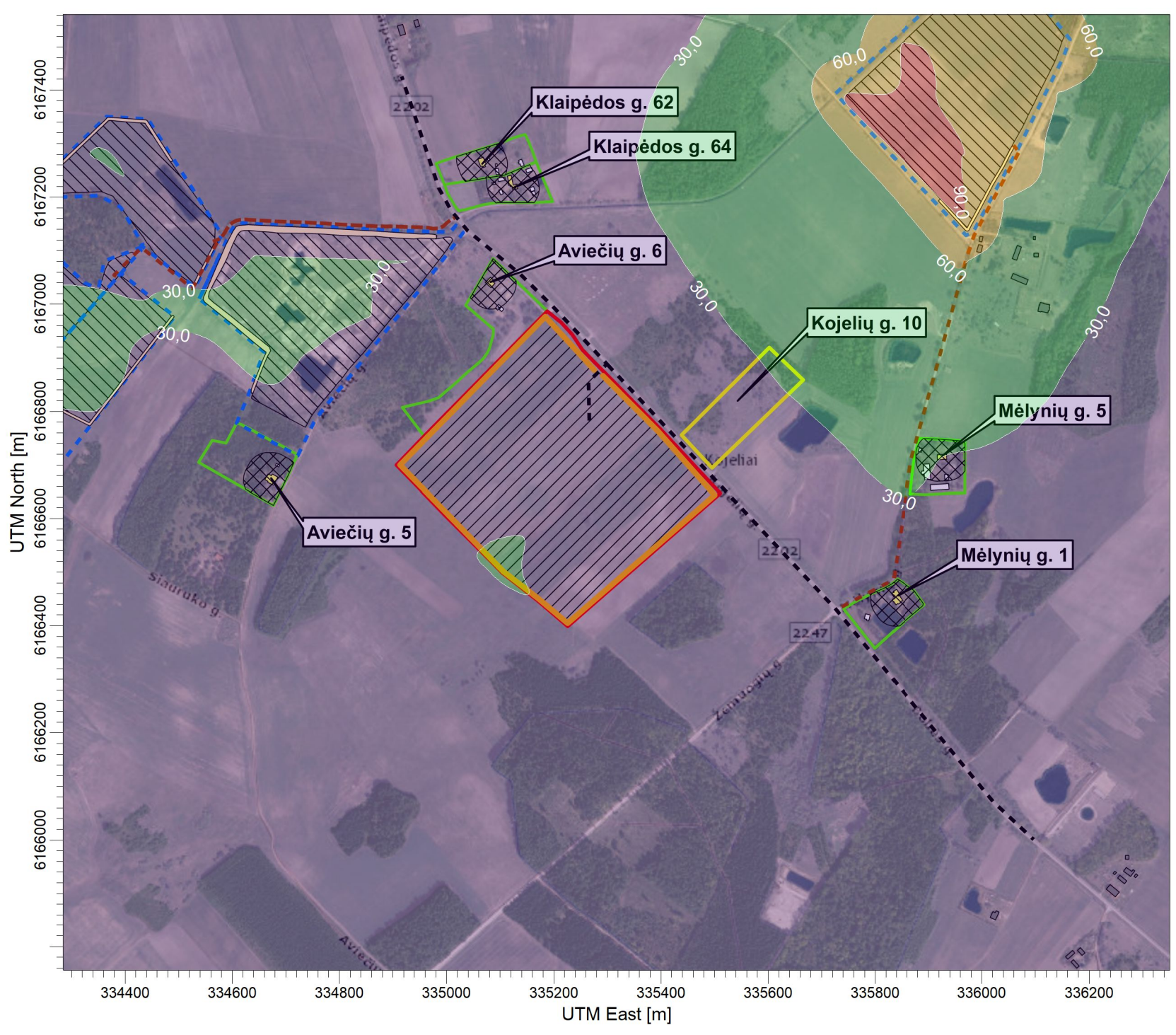

PLOT FILE OF 99.80TH PERCENTILE 1-HR VALUES FOR SOURCE GROUP: ALL  
Max: 96,7 [ $\mu\text{g}/\text{m}^3$ ] at (335756,00, 6167380,00)

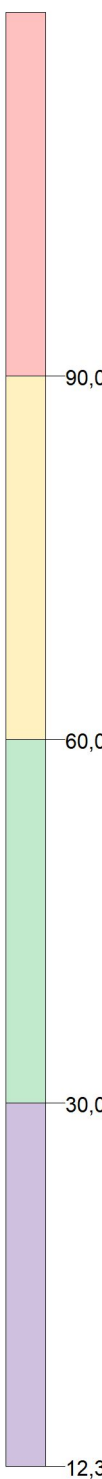

SOURCES:	<b>10</b>
RECEPTORS:	<b>634</b>
OUTPUT TYPE:	<b>Concentration</b>
MAX:	<b>96,7 <math>\mu\text{g}/\text{m}^3</math></b>
COMPANY NAME:	<b>UAB "Infraplanas"</b>
DATE:	<b>2024-01-29</b>
SCALE:	1:10.000
PROJECT NO.:	

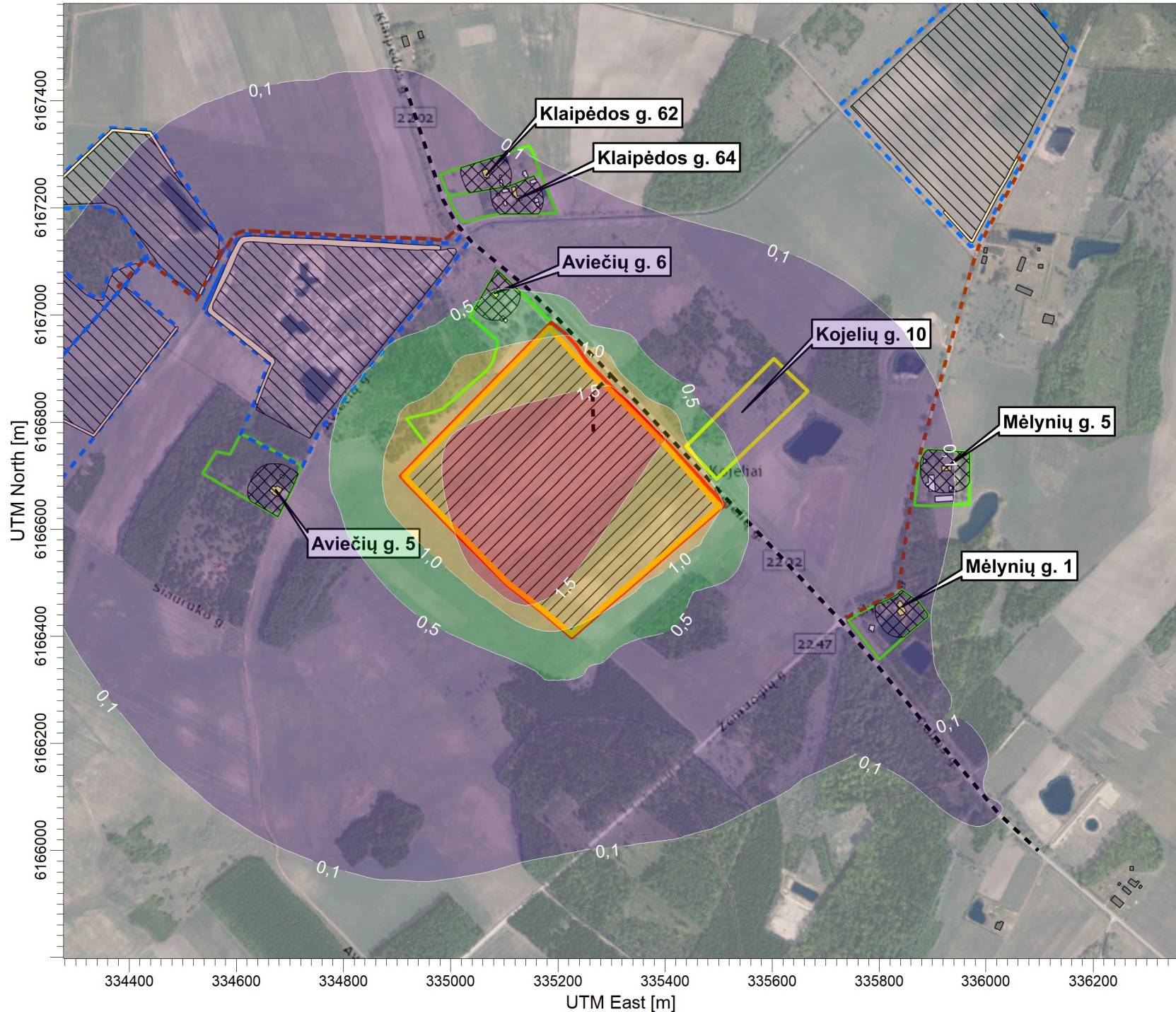

PLOT FILE OF ANNUAL VALUES AVERAGED ACROSS 5 YEARS FOR SOURCE GROUP: PŪV  
 Max: 2,0 [ug/m^3] at (335091,45, 6166508,81)

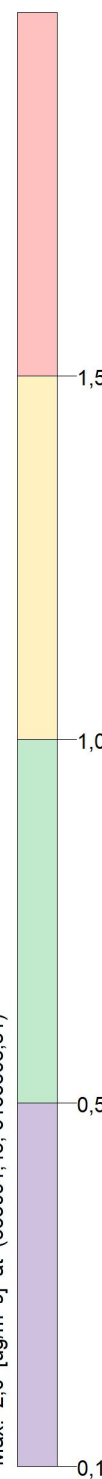

SOURCES:	<b>10</b>
RECEPTORS:	<b>634</b>
OUTPUT TYPE:	<b>Concentration</b>
MAX:	<b>2,0 ug/m^3</b>
COMPANY NAME:	<b>UAB "Infraplanas"</b>
DATE:	<b>2024-01-29</b>
SCALE:	1:10.000
PROJECT NO.:	

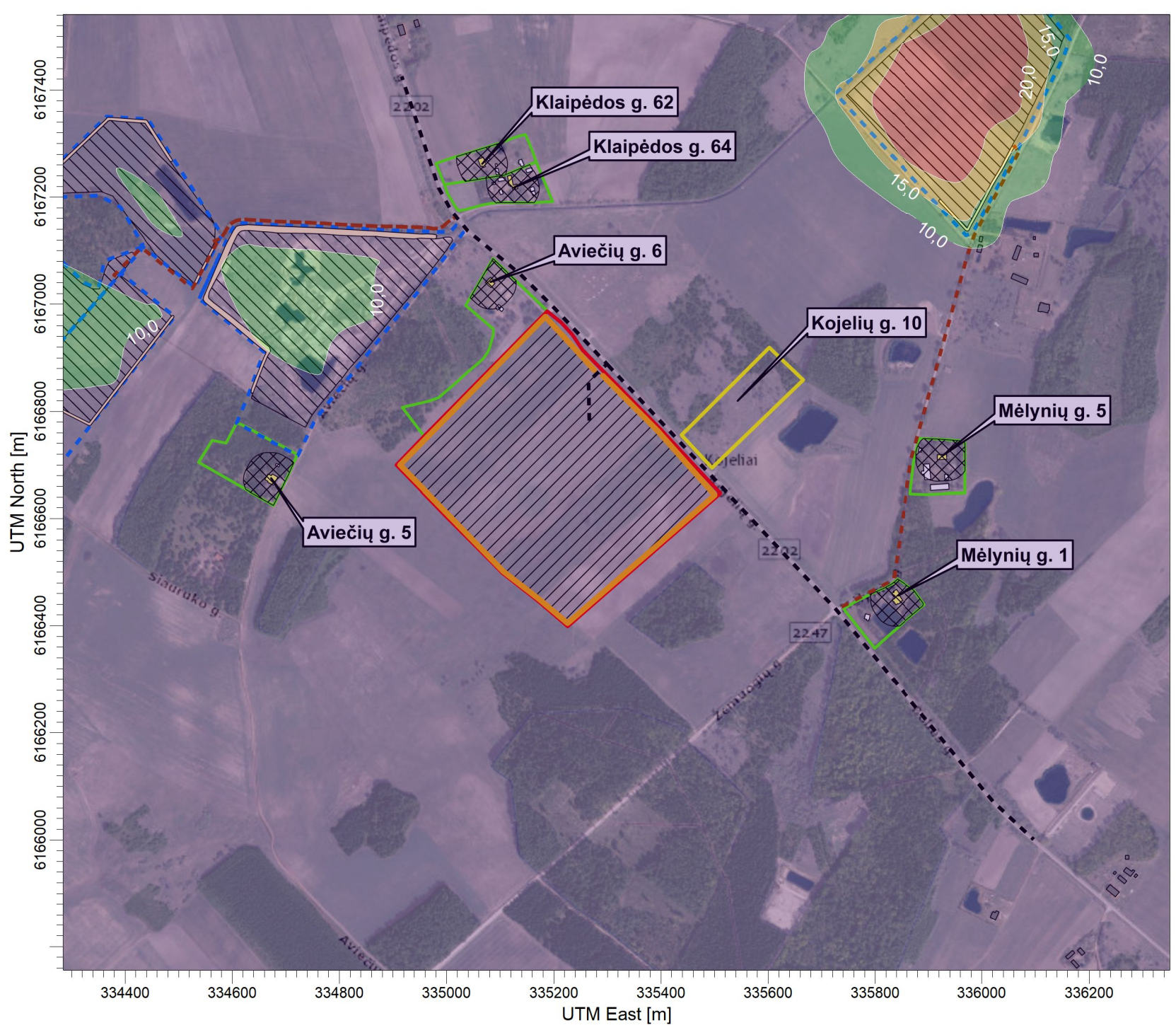

PLOT FILE OF ANNUAL VALUES AVERAGED ACROSS 5 YEARS FOR SOURCE GROUP: ALL  
Max: 26,0 [ug/m^3] at (335956,00, 6167380,00)

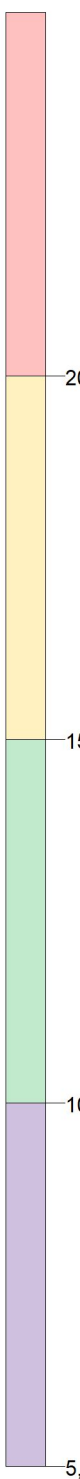

SOURCES:	<b>10</b>
RECEPTORS:	<b>634</b>
OUTPUT TYPE:	<b>Concentration</b>
MAX:	<b>26,0 ug/m^3</b>
COMPANY NAME:	<b>UAB "Infraplanas"</b>
DATE:	<b>2024-01-29</b>
SCALE:	1:10.000
PROJECT NO.:	

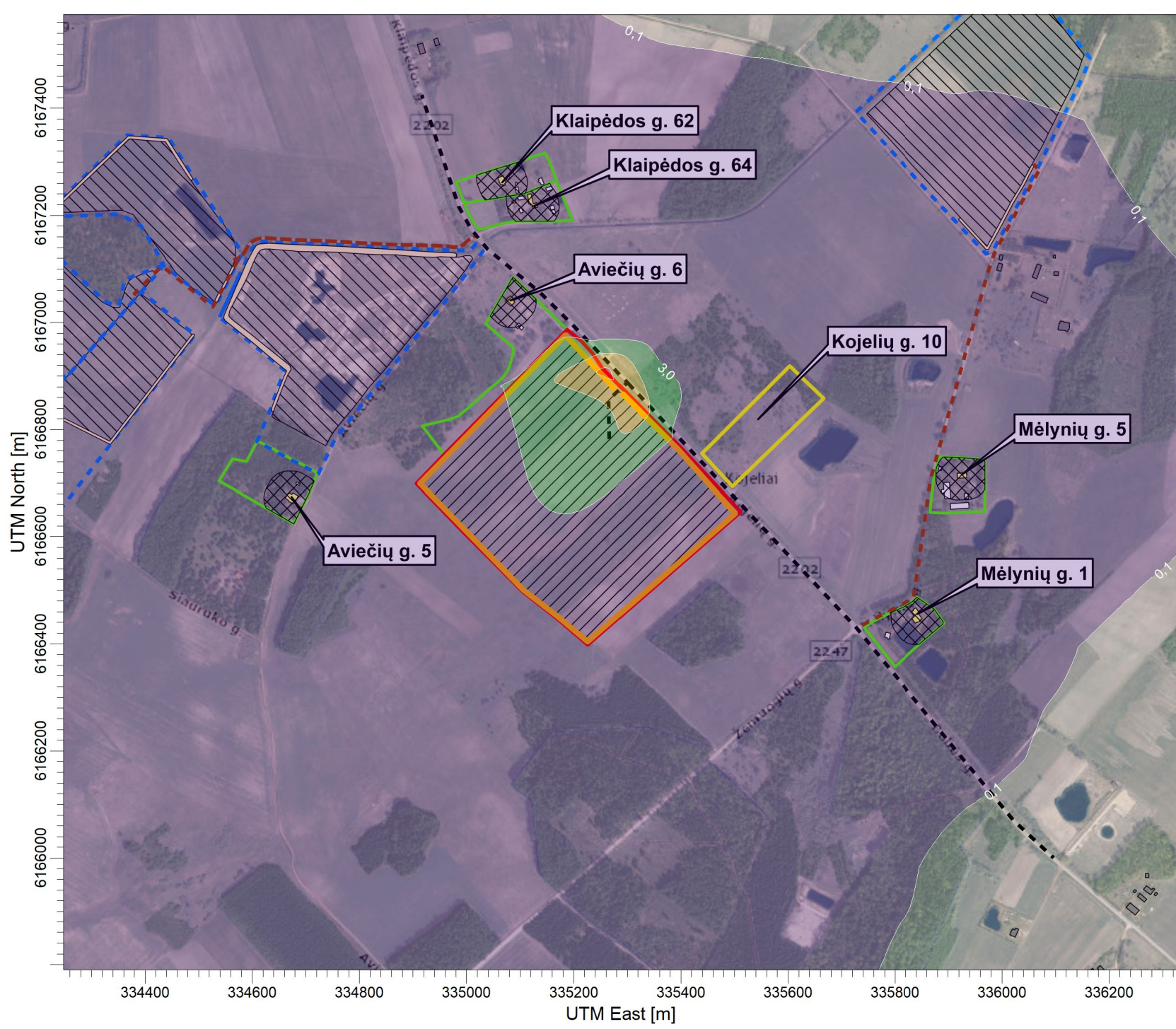

PLOT FILE OF 90.40TH PERCENTILE 24-HR VALUES FOR SOURCE GROUP: PŪV  
Max: 9,7 [ug/m^3] at (335257,18, 6166909,58)

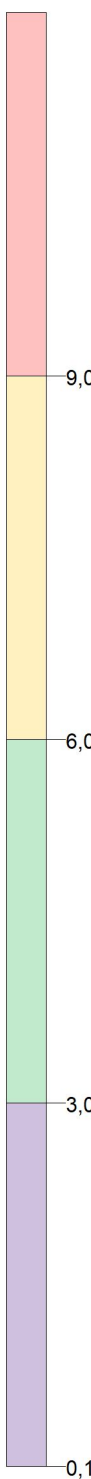

SOURCES:	<b>9</b>
RECEPTORS:	<b>634</b>
OUTPUT TYPE:	<b>Concentration</b>
MAX:	<b>9,7 ug/m^3</b>
COMPANY NAME:	<b>UAB "Infraplanas"</b>
DATE:	<b>2024-01-29</b>
SCALE:	1:10.000
PROJECT NO.:	



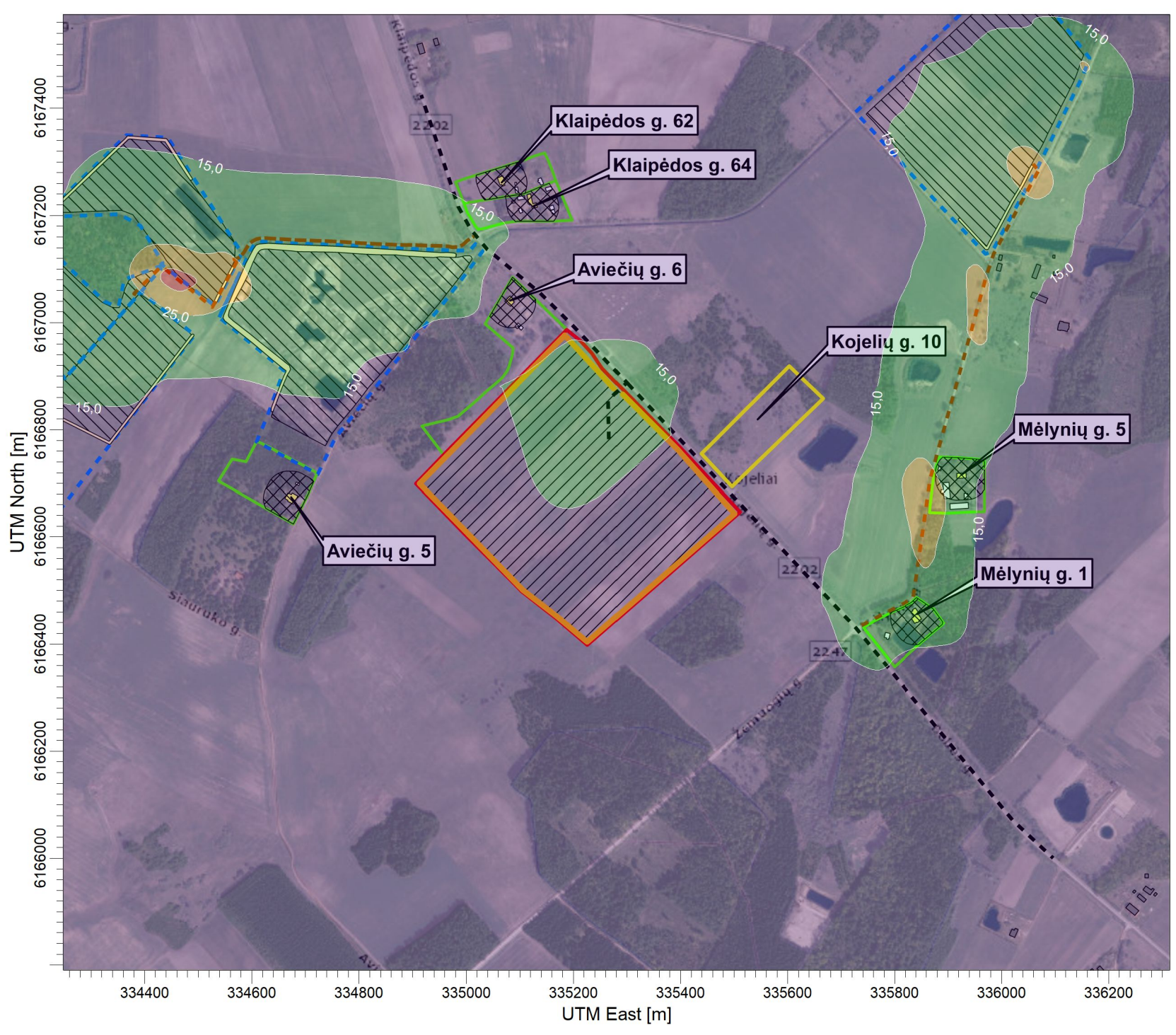

ug/m<sup>3</sup>

PLOT FILE OF 90.40TH PERCENTILE 24-HR VALUES FOR SOURCE GROUP: ALL  
 Max: 39,6 [ug/m<sup>3</sup>] at (334456,00, 6167080,00)

SOURCES:	<b>9</b>
RECEPTORS:	<b>634</b>
OUTPUT TYPE:	<b>Concentration</b>
MAX:	<b>39,6 ug/m<sup>3</sup></b>
COMPANY NAME:	<b>UAB "Infraplanas"</b>
DATE:	<b>2024-01-29</b>
SCALE:	1:10.000
PROJECT NO.:	

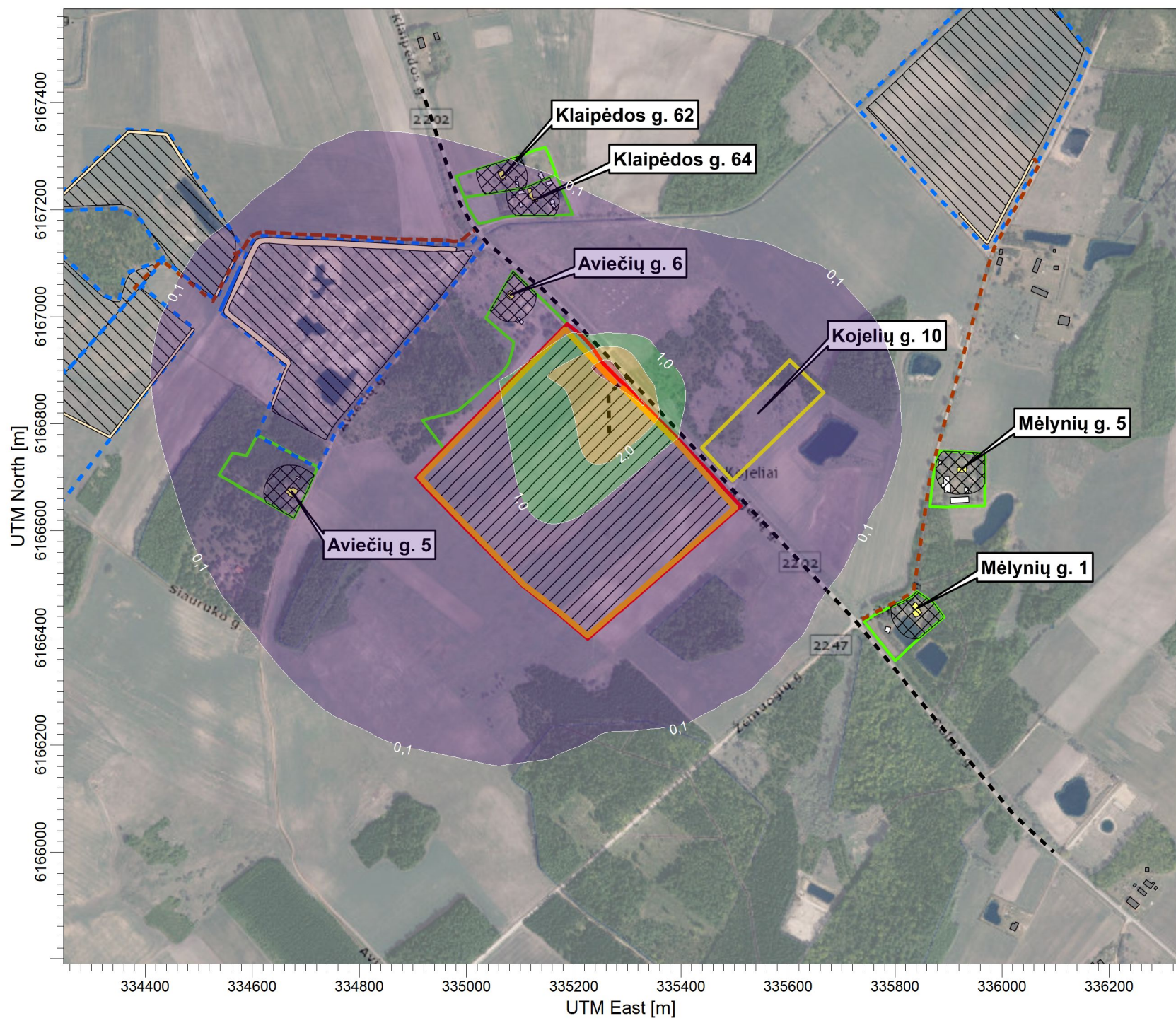

PLOT FILE OF ANNUAL VALUES AVERAGED ACROSS 5 YEARS FOR SOURCE GROUP: PŪV  
Max: 3,4 [ug/m^3] at (335257,18, 6166909,58)

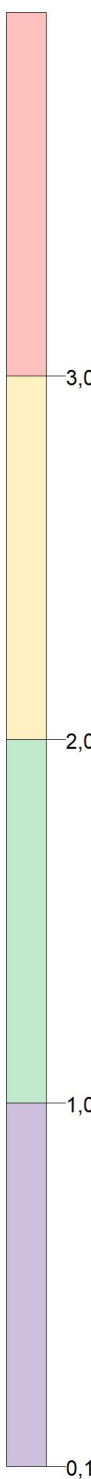

SOURCES:	<b>9</b>
RECEPTORS:	<b>634</b>
OUTPUT TYPE:	<b>Concentration</b>
MAX:	<b>3,4 ug/m^3</b>
COMPANY NAME:	<b>UAB "Infraplanas"</b>
DATE:	<b>2024-01-29</b>
SCALE:	1:10.000
PROJECT NO.:	

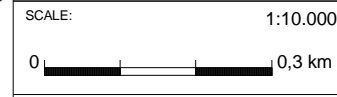

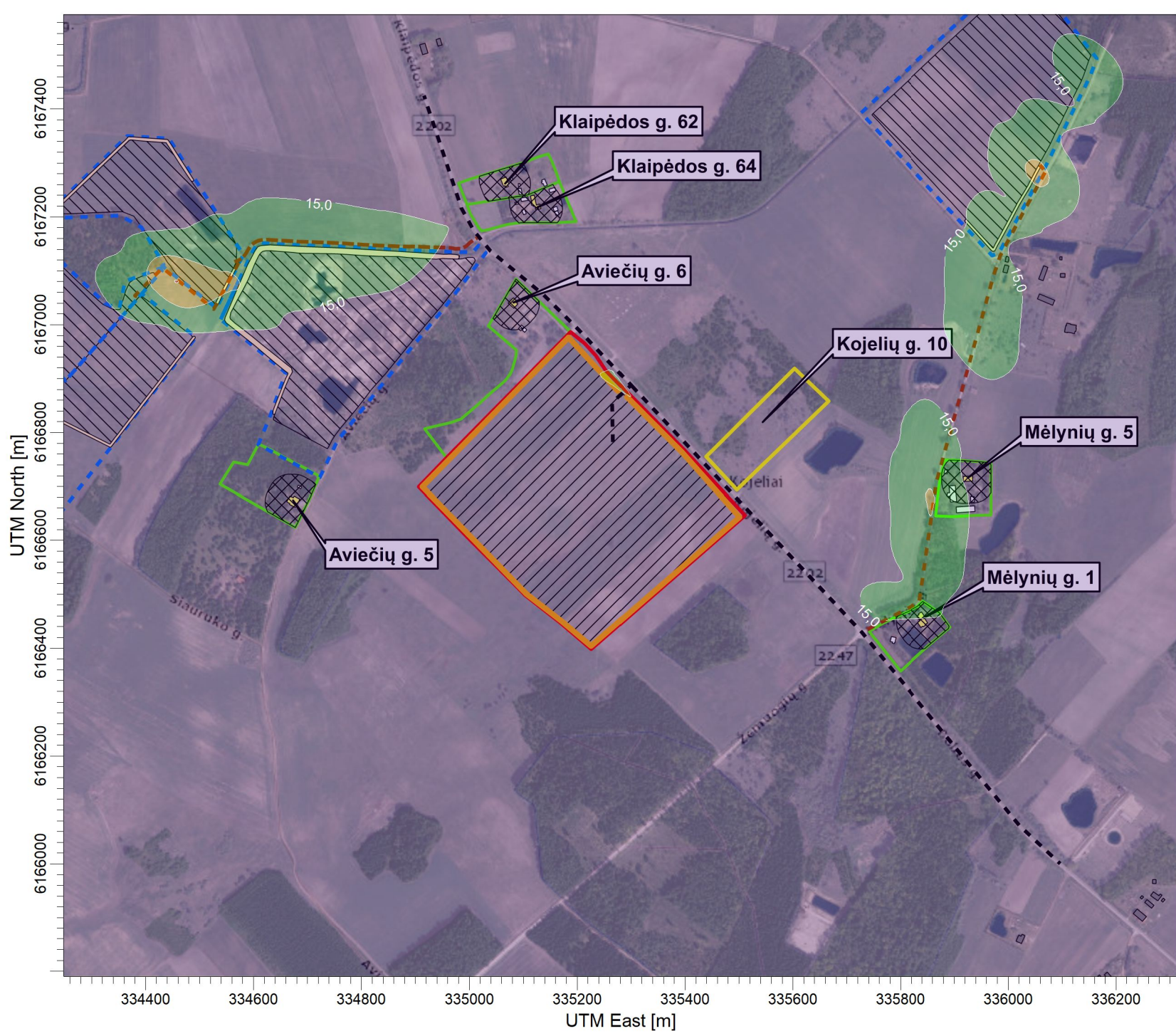

PLOT FILE OF ANNUAL VALUES AVERAGED ACROSS 5 YEARS FOR SOURCE GROUP: ALL  
Max: 25,3 [ug/m^3] at (334456,00, 6167080,00)

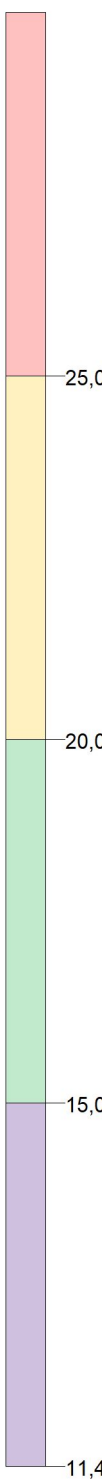

SOURCES:	<b>9</b>
RECEPTORS:	<b>634</b>
OUTPUT TYPE:	<b>Concentration</b>
MAX:	<b>25,3 ug/m^3</b>
COMPANY NAME:	<b>UAB "Infraplanas"</b>
DATE:	<b>2024-01-29</b>
SCALE:	1:10.000
PROJECT NO.:	

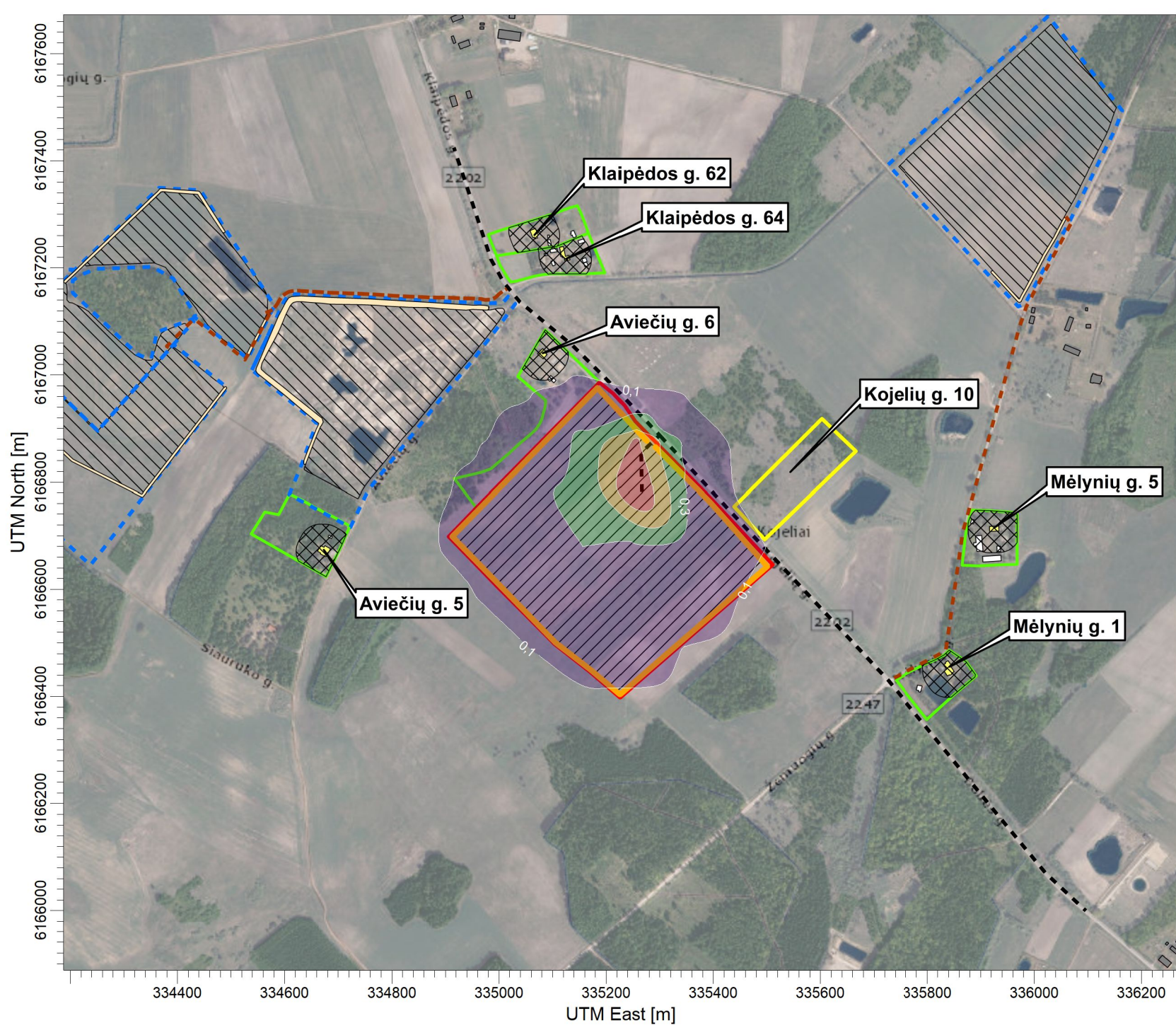

PLOT FILE OF ANNUAL VALUES AVERAGED ACROSS 5 YEARS FOR SOURCE GROUP: PUV  
Max: 1,2 [ug/m^3] at (335256,00, 6166780,00)

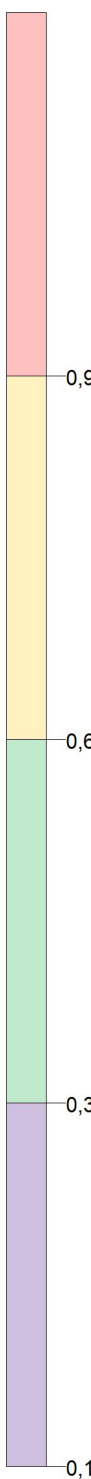

SOURCES:	<b>9</b>
RECEPTORS:	<b>634</b>
OUTPUT TYPE:	<b>Concentration</b>
MAX:	<b>1,2 ug/m^3</b>
COMPANY NAME:	<b>UAB "Infraplanas"</b>
DATE:	<b>2024-01-29</b>
SCALE:	1:10.000
PROJECT NO.:	

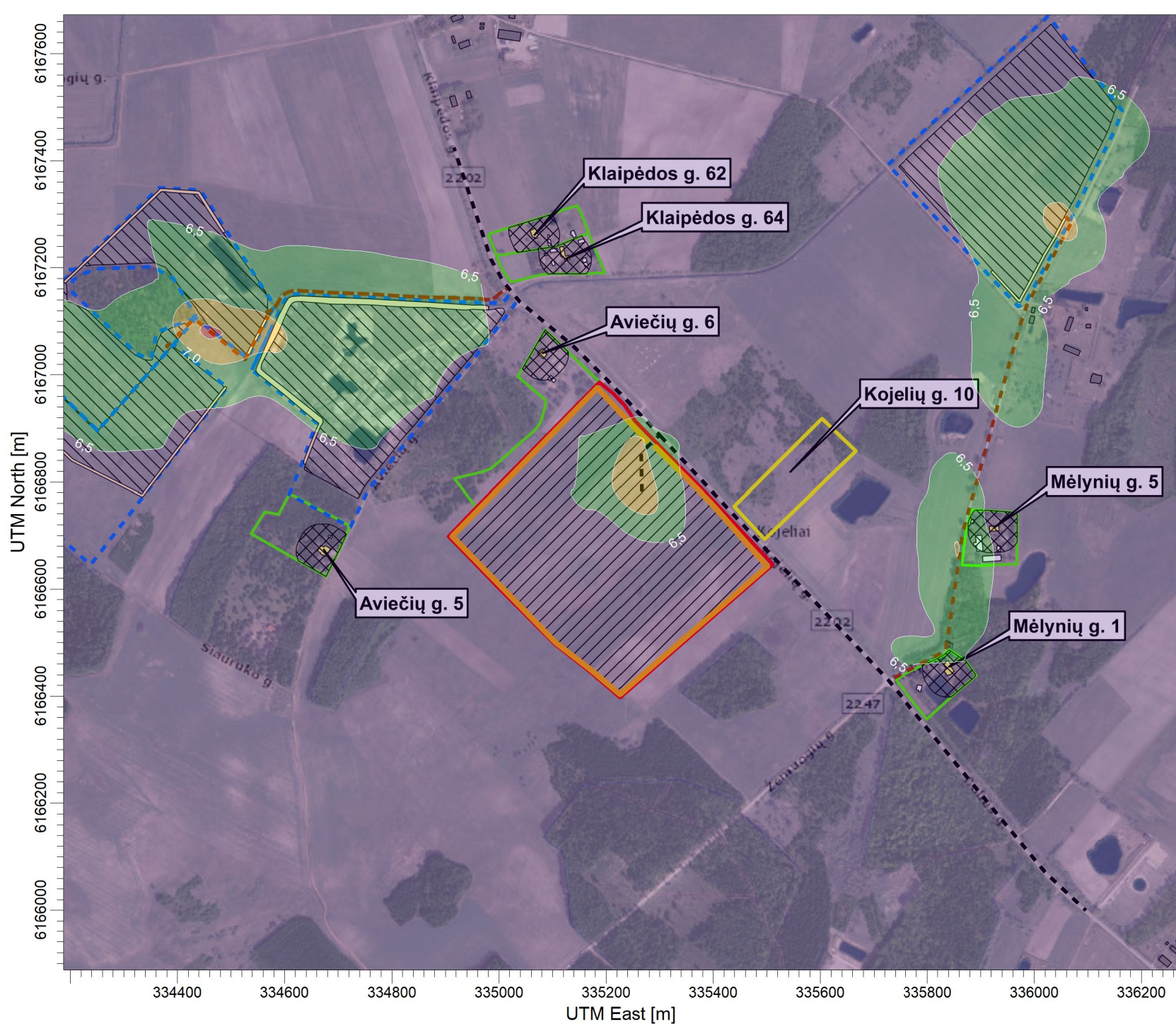

PLOT FILE OF ANNUAL VALUES AVERAGED ACROSS 5 YEARS FOR SOURCE GROUP: ALL  
Max: 7,6 [ug/m^3] at (334456,00, 6167080,00)

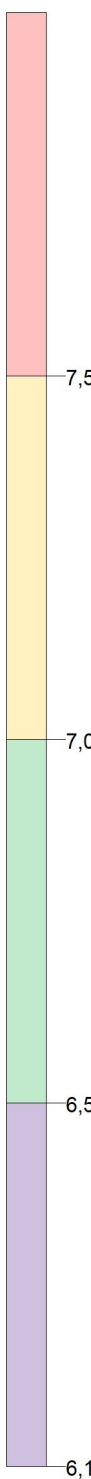

SOURCES:	<b>9</b>
RECEPTORS:	<b>634</b>
OUTPUT TYPE:	<b>Concentration</b>
MAX:	<b>7,6 ug/m^3</b>
COMPANY NAME:	<b>UAB "Infraplanas"</b>
DATE:	<b>2024-01-29</b>
SCALE:	1:10.000
PROJECT NO.:	